



KENYA

Registered refugees and asylum-seekers

as of 31 July 2023



UNHCR
The UN Refugee Agency

636,024

REGISTERED REFUGEES AND ASYLUM-SEEKERS

HOST LOCATIONS

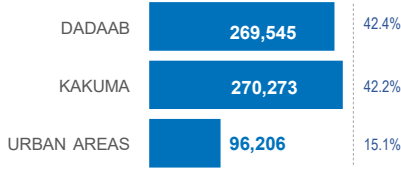

COUNTRIES OF ORIGIN

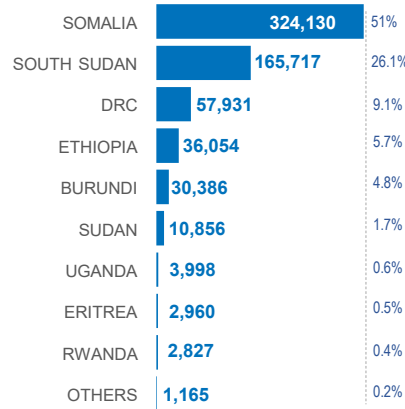

DEMOGRAPHICS

age and gender

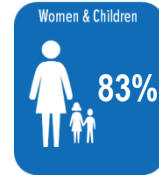

LEGAL STATUS

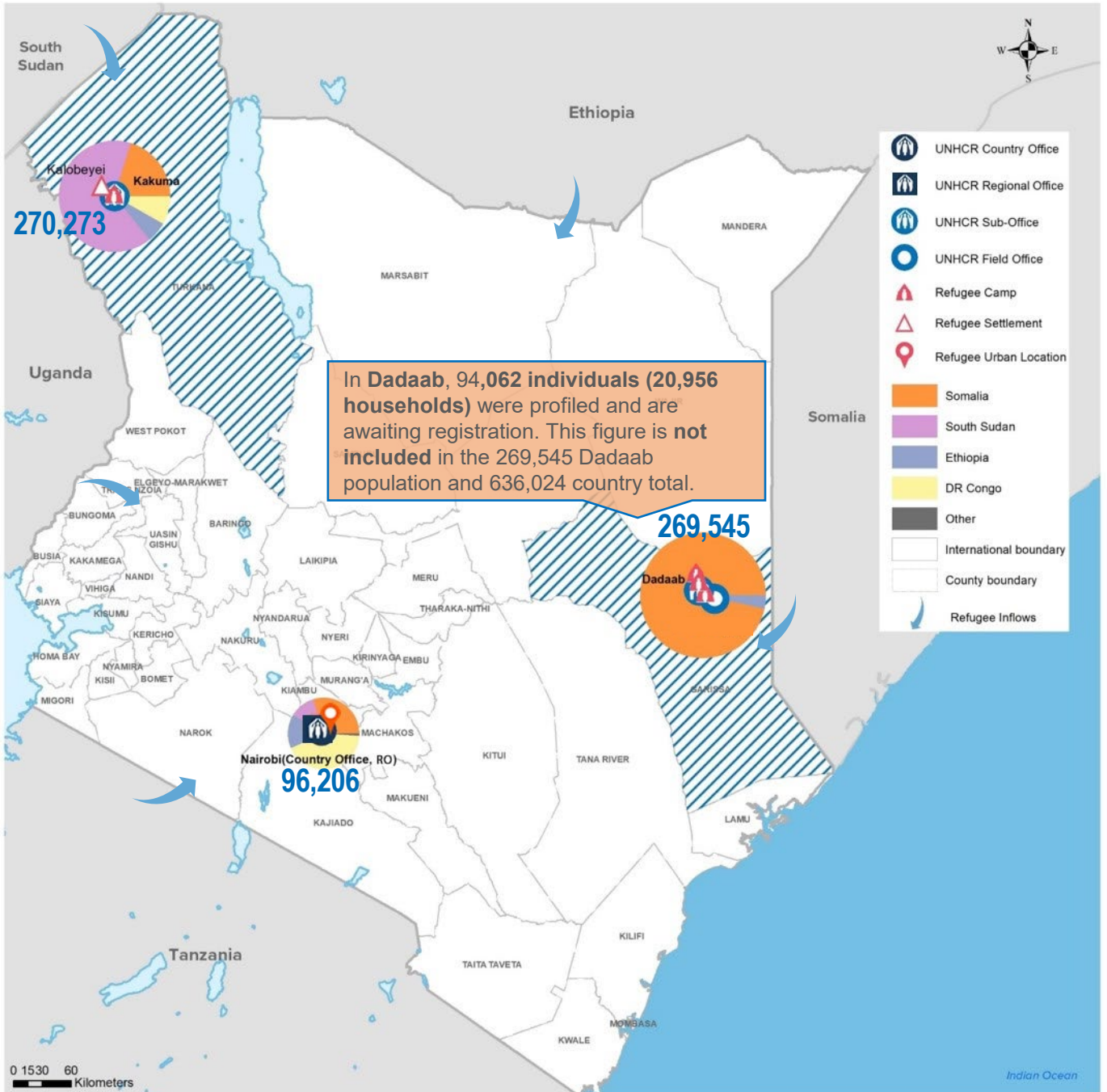

The boundaries and names shown and the designations used on this map do not imply official endorsement or acceptance by the United Nations.



Statistical Summary

as of
31-Jul-2023

Refugees and Asylum Seekers in Kenya

	Total Refugee & Asylum Seeker Population	Dadaab Camp	Kakuma Camp	Kalobeyei Settlement	Urban (Eldoret)	Urban (Nbi, Msa & Nak)	
A. Refugees and Asylum Seekers	636,024	269,545	208,646	59,643	1,984	96,206	- Page 2
Undocumented Population		94,062					
B. Registration	59,121	32,467	21,278			5,376	- Page 6
C. Refugee Status Determination							- Page 7
1. Applied	44,722	31,401	8,994			4,327	
2. Recognized	2,033	0	1,025			1,008	
3. Rejected	0	0	0			0	
4. Pending	110,705	32,648	42,557			35,500	
D. 2023 Resettlement Submissions	2,757						- Page 8
E. 2023 Resettlement Departures	821						- Page 9
F. 2023 Voluntary Repatriation	68						- Page 10

SUMMARY

The refugee and asylum-seeker population in Kenya stood at 636,024 persons as of 31 July 2023, which comprises 525,083 (83%) refugees and 110,941 (17%) asylum-seekers. Compared with June 2023, there is an increase of 12,159 individuals in the total population, from 623,865 to 636,024 mainly because of the resumption of registration in Dadaab and new arrivals from South Sudan, Burundi, the Democratic Republic of the Congo, Somalia, and Ethiopia. As of 31 July 2023, Dadaab population stood at 363,607 individuals (74,747 households). Of these, 269,545 individuals (53,791 households) are registered/documentated. A total of 94,062 individuals (20,956 households) were profiled awaiting registration by the Department of Refugee Services (DRS).

The PRIMES integrated Biometrics Identity Management System (BIMS) was actively used throughout the reporting period to secure individual identities of the population, thus ensuring continuity of identity over time and in different locations across the world, reducing avenues for identity fraud and other misrepresentations. Population Registration and Identity Management Eco-System (PRIMES) is a platform for all UNHCR registration and identity management tools and applications.

Additionally, the Global Distribution Tool (GDT) was used to extract verification and assistance distribution lists from PRIMES and to authenticate the identity of beneficiaries for assistance provided by UNHCR and partners. The Self-Service Kiosk (KASI) was used by refugees to make various appointments, including complaints, documentation, and data correction/updates, with UNHCR (Protection), Department of Refugee Services and the Kakuma Kalobeyei Challenge Fund. KASI2 continued to be utilised by refugees who are residing in urban areas to access services provided by UNHCR and the Department of Refugee Services (DRS).

1. Population decreases

- Voluntary Repatriation:** As of end of July 2023, 68 persons were assisted to return to their places of origin voluntarily.
- Resettlement:** A total of 73 refugees departed to various resettlement countries for the month of July 2023. In total 821 individuals departed to various resettlement countries as of 31 July 2023.
- Other Decreases:** Closure/Inactivation of 1,158 individuals was undertaken during the continuous registration activities within the month of July 2023. These include spontaneous departures, reported deaths, erroneous data entries and others.

2. Population increases

- Registration:** Total number of persons registered by DRS during the month of July 2023 stands at 9,374 (Camps 8,510 and Urban 864) as follows:-
 - In-Situ: 218
 - New arrival: 8,122
 - New birth registration: 1,034
- Other Increases:** A total of 3,943 Individuals were re-activated after re-establishing contact with the Department of Refugee Services during continuous registration activities within the month of July 2023.

REFUGEES AND ASYLUM SEEKERS IN KENYA BY COUNTRY OF ORIGIN AND LOCATION

Country of Origin	2018				2019				2020				2021				2022				2023										
	Dadaab Camp	Kakuma Camp	Nairobi	Total	Dadaab Camp	Kakuma Camp	Nairobi	Total	Dadaab Camp	Kakuma Camp	Kalobeyei Settlement	Urban (Nbi, Nak & Msa)	Total	Dadaab Camp	Kakuma Camp	Kalobeyei Settlement	Urban (Eldoret)	Urban (Nbi, Nak & Msa)	Total	Dadaab Camp	Kakuma Camp	Kalobeyei Settlement	Urban (Eldoret)	Urban (Nbi, Nak & Msa)	Total	Dadaab Camp	Kakuma Camp	Kalobeyei Settlement	Urban (Eldoret)	Urban (Nbi, Nak & Msa)	Total
Total	208,633	187,349	75,742	471,724	217,151	193,684	78,912	489,747	223,420	160,451	40,085	80,898	504,854	236,254	173,735	43,472	2,668	83,939	540,068	233,661	197,437	48,795	2,697	90,918	573,508	269,545	208,646	59,643	1,984	96,206	636,024
Somalia	200,886	33,844	22,588	257,318	208,431	34,620	21,214	264,265	215,060	35,743	104	21,583	272,490	228,254	37,412	117	59	22,813	288,655	225,916	38,896	127	60	23,649	288,648	260,159	39,610	142	59	24,160	324,130
South Sudan	978	108,450	5,858	115,286	938	112,189	8,426	121,553	625	85,107	29,778	8,458	123,968	641	90,832	32,954	2,452	8,473	135,352	596	104,543	37,203	2,485	8,557	153,384	1,049	112,273	42,040	1,759	8,596	165,717
DR Congo	93	12,232	28,980	41,305	77	13,453	30,046	43,576	78	12,990	1,487	30,711	45,266	98	15,428	1,605	5	31,148	48,284	123	18,156	1,944	5	33,752	53,980	164	19,265	3,089	7	35,406	57,931
Ethiopia	6,478	10,502	10,721	27,701	7,502	10,148	10,766	28,416	7,480	5,605	5,017	11,102	29,204	7,088	6,033	5,109	87	12,050	30,367	6,860	6,650	5,359	85	13,783	32,737	7,988	7,152	5,397	94	15,423	36,054
Burundi	65	10,020	3,237	13,322	72	11,235	3,791	15,098	64	9,437	2,791	4,228	16,520	65	12,114	2,729	6	4,239	19,153	58	16,153	3,104	8	5,268	24,591	57	16,898	7,385	8	6,038	30,386
Sudan	46	9,879	181	10,106	46	9,700	180	9,926	24	9,550	356	179	10,109	15	9,383	355	34	192	9,979	16	9,824	373	26	200	10,439	28	10,085	431	27	285	10,856
Uganda	65	1,501	846	2,412	70	1,523	906	2,499	72	1,234	445	875	2,626	75	1,657	486	9	859	3,086	75	2,132	585	12	955	3,759	76	2,101	781	7	1,033	3,998
Eritrea	4	192	1,607	1,803	4	34	1,793	1,831	4	40	1	1,851	1,896	4	36	1	11	2,149	2,201	4	72	1	11	2,511	2,599	4	82	1	16	2,857	2,960
Rwanda	11	612	1,117	1,740	7	652	1,129	1,788	8	634	64	1,165	1,871	9	748	66	-	1,166	1,989	10	931	79	1	1,283	2,304	10	1,093	354	3	1,367	2,827
Other	7	117	607	731	4	130	661	795	5	111	42	746	904	5	92	50	5	850	1,002	3	80	20	4	960	1,067	10	87	23	4	1,041	1,165

TREND BY LOCATION

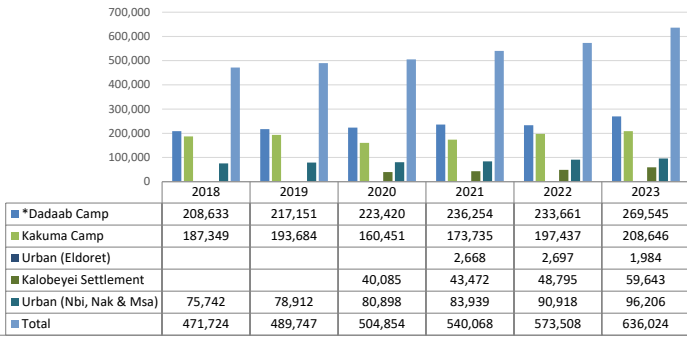

TREND BY MAJOR COUNTRIES OF ORIGIN

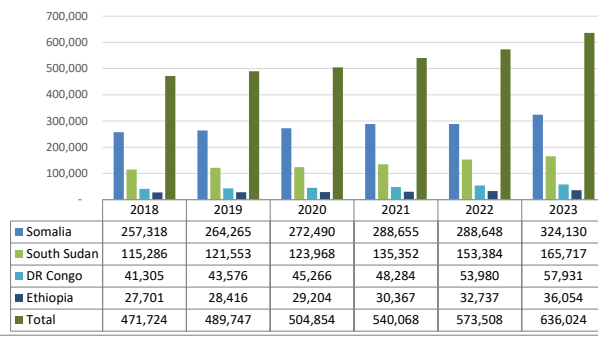

FIVE YEAR POPULATION TREND

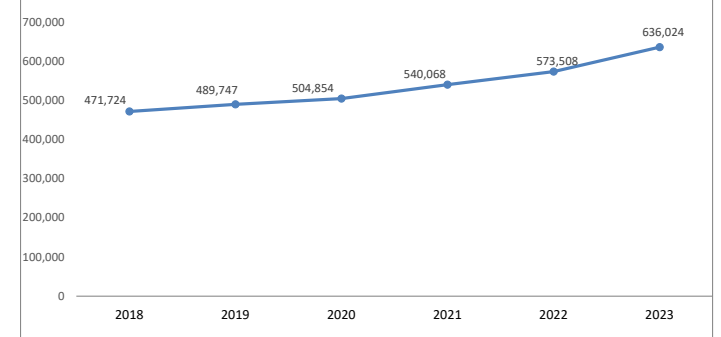

*As of 30 June 2023, Dadaab population stood at 363,661 individuals (74,844 households). Of these, 261,486 individuals (51,951 households) are registered/documented. A total of 120,175 individuals (22,893 households) were profiled awaiting registration by the Department of Refugee Services.

REFUGEES AND ASYLUM SEEKERS IN KENYA : DEMOGRAPHIC BREAKDOWN

Total Kenya	Age Group	Sex				Total	
		Female		Male			
		#	%	#	%	#	%
	0-4	38,939	6.1%	40,492	6.4%	79,431	12.5%
	5-11	65,918	10.4%	71,291	11.2%	137,209	21.6%
	12-17	50,631	8.0%	58,984	9.3%	109,615	17.2%
	18-59	143,848	22.6%	148,212	23.3%	292,060	45.9%
	60 and above	9,776	1.5%	7,933	1.2%	17,709	2.8%
	Total	309,112	48.6%	326,912	51.4%	636,024	

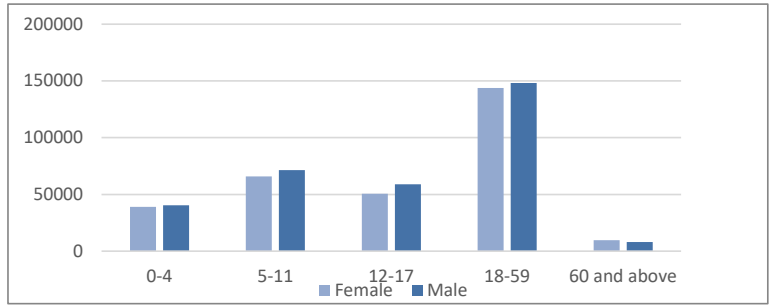

Urban (Nbi, Nak & Misa)	Age Group	Sex				Total	
		Female		Male			
		#	%	#	%	#	%
	0-4	2,763	2.9%	2,946	3.1%	5,709	5.9%
	5-11	6,450	6.7%	7,004	7.3%	13,454	14.0%
	12-17	5,883	6.1%	6,037	6.3%	11,920	12.4%
	18-59	28,943	30.1%	33,033	34.3%	61,976	64.4%
	60 and above	1,732	1.8%	1,415	1.5%	3,147	3.3%
	Total	45,771	47.6%	50,435	52.4%	96,206	

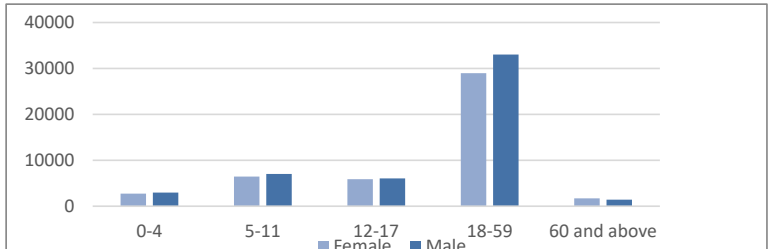

Dadaab Camp	Age Group	Sex				920	
		Female		Male		#	%
		#	%	#	%		
	0-4	17,715	18.4%	18,411	19.1%	36,126	13.4%
	5-11	31,621	32.9%	33,557	34.9%	65,178	24.2%
	12-17	23,050	24.0%	24,391	25.4%	47,441	17.6%
	18-59	59,611	62.0%	50,434	52.4%	110,045	40.8%
	60 and above	5,579	5.8%	5,176	5.4%	10,755	4.0%
	Total	137,576	51.0%	131,969	49.0%	269,545	

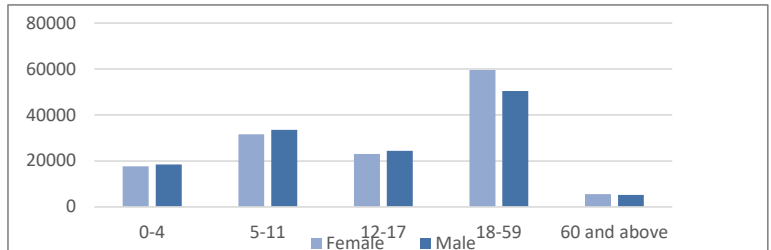

Kakuma Camp	Age Group	Sex				Total	
		Female		Male		#	%
		#	%	#	%		
	0-4	13,399	6.4%	13,896	6.7%	27,295	13.1%
	5-11	20,025	9.6%	22,262	10.7%	42,287	20.3%
	12-17	16,445	7.9%	22,060	10.6%	38,505	18.5%
	18-59	43,731	21.0%	53,715	25.7%	97,446	46.7%
	60 and above	1,985	1.0%	1,128	0.5%	3,113	1.5%
	Total	95,585	45.8%	113,061	54.2%	208,646	

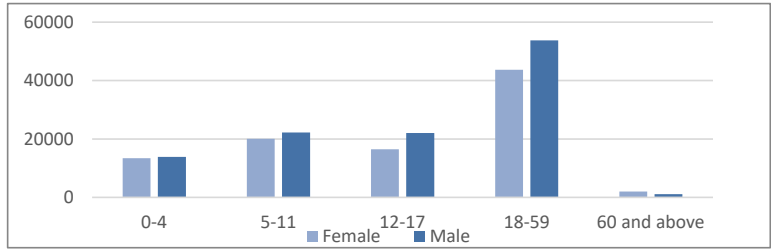

Kalobeyei Settlement	Age Group	Sex				Total	
		Female		Male		#	%
		#	%	#	%		
	0-4	4,986	2.4%	5,169	2.5%	10,155	17.0%
	5-11	7,655	3.7%	8,316	4.0%	15,971	26.8%
	12-17	5,096	2.4%	6,343	3.0%	11,439	19.2%
	18-59	11,013	5.3%	10,432	5.0%	21,445	36.0%
	60 and above	428	0.2%	205	0.1%	633	1.1%
	Total	29,178	48.9%	30,465	51.1%	59,643	

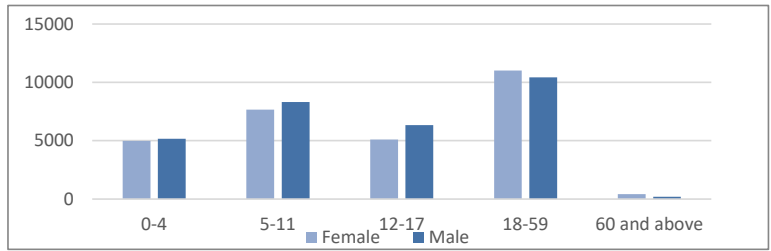

Urban (Eldoret)	Age Group	Sex				Total	
		Female		Male		#	%
		#	%	#	%		
	0-4	76	0.0%	70	0.0%	146	0.2%
	5-11	167	0.1%	152	0.1%	319	0.5%
	12-17	157	0.1%	153	0.1%	310	0.5%
	18-59	550	0.3%	598	0.3%	1,148	1.9%
	60 and above	52	0.0%	9	0.0%	61	0.1%
	Total	1,002	50.5%	982	49.5%	1,984	

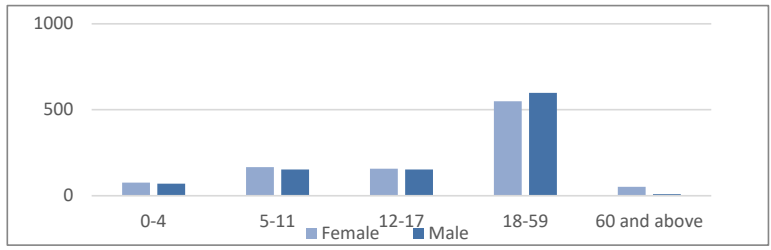

ASYLUM SEEKERS STATISTICS BY COUNTRY OF ORIGIN AND LOCATION

Country of Origin	2018				2019				2020					2021					2022					2023							
	Dadaab Camp	Kakuma Camp	Nairobi	Total	Dadaab Camp	Kakuma Camp	Nairobi	Total	Dadaab Camp	Kakuma Camp	Kalobeyei Settlement	Urban (Nbi, Nak & Msa)	Total	Dadaab Camp	Kakuma Camp	Kalobeyei Settlement	Urban (Eldoret)	Urban (Nbi, Nak & Msa)	Total	Dadaab Camp	Kakuma Camp	Kalobeyei Settlement	Urban (Eldoret)	Urban (Nbi, Nak & Msa)	Total	Dadaab Camp	Kakuma Camp	Kalobeyei Settlement	Urban (Eldoret)	Urban (Nbi, Nak & Msa)	Total
Total	1,292	21,517	27,657	50,466	1,657	23,161	26,028	50,846	1,630	19,337	4,272	26,695	51,934	1,513	24,615	4,234	158	28,490	59,010	1,428	30,539	4,316	153	32,587	69,023	32,648	32,263	10,125	169	35,736	110,941
DR Congo	8	3,465	13,246	16,719	6	4,493	10,992	15,491	8	4,299	449	10,885	15,641	15	6,441	472	5	10,940	17,873	18	8,460	546	5	11,946	20,975	43	9,011	1,641	7	12,385	23,087
Ethiopia	881	3,286	5,419	9,586	1,199	3,162	4,503	8,864	1,220	1,869	1,103	4,570	8,762	1,072	2,167	1,124	87	5,270	9,720	1,011	2,431	982	85	6,608	11,117	1,950	2,724	949	94	7,951	13,668
Burundi	22	6,239	2,189	8,450	30	6,878	2,415	9,323	29	5,038	1,921	2,773	9,761	26	7,346	1,778	6	2,794	11,950	26	10,833	1,871	8	3,694	16,432	28	11,355	6,080	8	4,381	21,852
Sudan	2	6,455	67	6,524	15	6,291	52	6,358	4	5,791	267	49	6,111	4	5,403	269	33	57	5,766	3	4,572	237	25	62	4,899	14	4,627	283	27	147	5,098
Somalia	330	310	4,180	4,820	340	587	5,572	6,499	350	935	16	5,837	7,138	376	1,311	26	2	6,461	8,176	351	1,625	24	2	6,721	8,723	30,588	1,767	38	2	6,818	39,213
Uganda	6	1,124	439	1,569	6	1,151	452	1,609	7	873	424	485	1,789	6	1,296	465	9	516	2,292	6	1,766	556	12	618	2,958	7	1,727	747	7	680	3,168
Eritrea	2	158	936	1,096	2	10	950	962	2	14	1	991	1,008	2	22	1	11	1,283	1,299	2	53	1	11	1,590	1,657	2	63	1	16	1,906	1,988
Rwanda	7	404	681	1,092	7	465	584	1,056	8	440	64	615	1,127	9	537	65	-	612	1,223	9	696	78	1	709	1,493	9	851	353	3	779	1,995
Other	3	70	453	526	1	79	461	541	2	70	25	444	541	2	47	31	5	529	614	-	63	16	4	591	674	7	69	14	4	641	735
South Sudan	31	6	47	84	51	45	47	143	-	8	2	46	56	1	45	3	-	48	97	2	40	5	-	48	95	-	69	19	1	48	137

TREND BY LOCATION

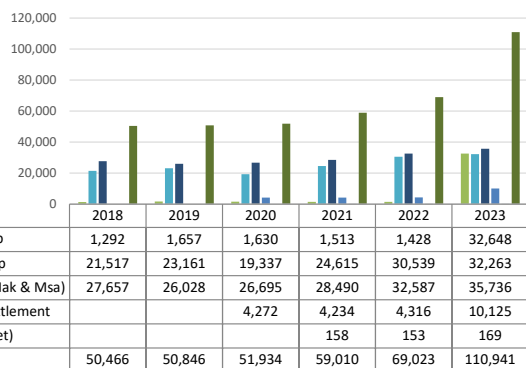

TREND BY MAJOR COUNTRIES OF ORIGIN

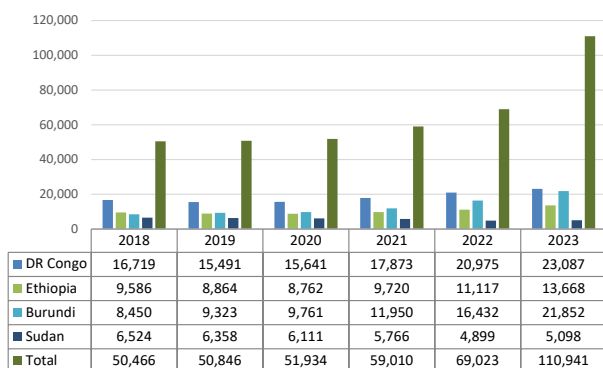

FIVE YEAR POPULATION TREND

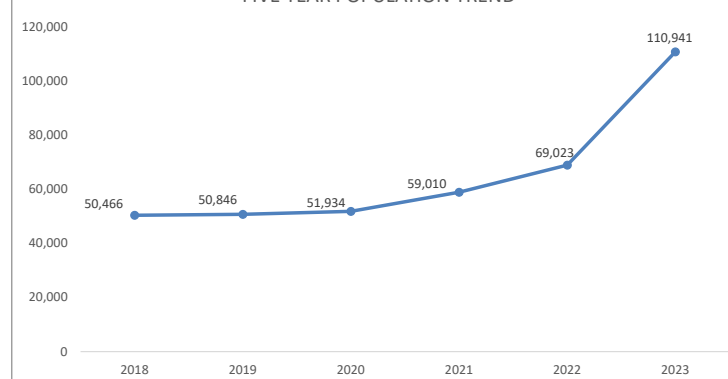

REFUGEES IN KENYA BY COUNTRY OF ORIGIN AND LOCATION

Country of Origin	2018				2019				2020					2021					2022					2023							
	Dadaab Camp	Kakuma Camp	Nairobi	Total	Dadaab Camp	Kakuma Camp	Nairobi	Total	Dadaab Camp	Kakuma Camp	Kalobeyei Settlement	Urban (Nbi, Nak & Msa)	Total	Dadaab Camp	Kakuma Camp	Kalobeyei Settlement	Urban (Eldoret)	Urban (Nbi, Nak & Msa)	Total	Dadaab Camp	Kakuma Camp	Kalobeyei Settlement	Urban (Eldoret)	Urban (Nbi, Nak & Msa)	Total	Dadaab Camp	Kakuma Camp	Kalobeyei Settlement	Urban (Eldoret)	Urban (Nbi, Nak & Msa)	Total
Total	207,341	165,832	48,085	421,258	215,494	170,523	52,884	438,901	221,790	141,114	35,813	54,203	452,920	234,741	149,120	39,238	2,510	55,449	481,058	232,233	166,898	44,479	2,544	58,331	504,485	236,897	176,383	49,518	1,815	60,470	525,083
Somalia	200,556	33,534	18,408	252,498	208,091	34,033	15,642	257,766	214,710	34,808	88	15,746	265,352	227,878	36,101	91	57	16,352	280,479	225,565	37,271	103	58	16,928	279,925	229,571	37,843	104	57	17,342	284,917
South Sudan	947	108,444	5,811	115,202	887	112,144	8,379	121,410	625	85,099	29,776	8,412	123,912	640	90,787	32,951	2,452	8,425	135,255	594	104,503	37,198	2,485	8,509	153,289	1,049	112,204	42,021	1,758	8,548	165,580
DR Congo	85	8,767	15,734	24,586	71	8,960	19,054	28,085	70	8,691	1,038	19,826	29,625	83	8,987	1,133	0	20,208	30,411	105	9,696	1,398	0	21,806	33,005	121	10,254	1,448	0	23,021	34,844
Ethiopia	5,597	7,216	5,302	18,115	6,303	6,986	6,263	19,552	6,260	3,736	3,914	6,532	20,442	6,016	3,866	3,985	0	6,780	20,647	5,849	4,219	4,377	0	7,175	21,620	6,038	4,428	4,448	0	7,472	22,386
Burundi	43	3,781	1,048	4,872	42	4,357	1,376	5,775	35	4,399	870	1,455	6,759	39	4,768	951	0	1,445	7,203	32	5,320	1,233	0	1,574	8,159	29	5,543	1,305	0	1,657	8,534
Sudan	44	3,424	114	3,582	31	3,409	128	3,568	20	3,759	89	130	3,998	11	3,980	86	1	135	4,213	13	5,252	136	1	138	5,540	14	5,458	148	0	138	5,758
Uganda	59	377	407	843	64	372	454	890	65	361	21	390	837	69	361	21	0	343	794	69	366	29	0	337	801	69	374	34	0	353	830
Eritrea	2	34	671	707	2	24	843	869	2	26	0	860	888	2	14	0	0	886	902	2	19	0	0	921	942	2	19	0	0	951	972
Rwanda	4	208	436	648	0	187	545	732	0	194	0	550	744	0	211	1	0	554	766	1	235	1	0	574	811	1	242	1	0	588	832
Other	4	47	154	205	3	51	200	254	3	41	17	302	363	3	45	19	0	321	388	3	17	4	0	369	393	3	18	9	0	400	430

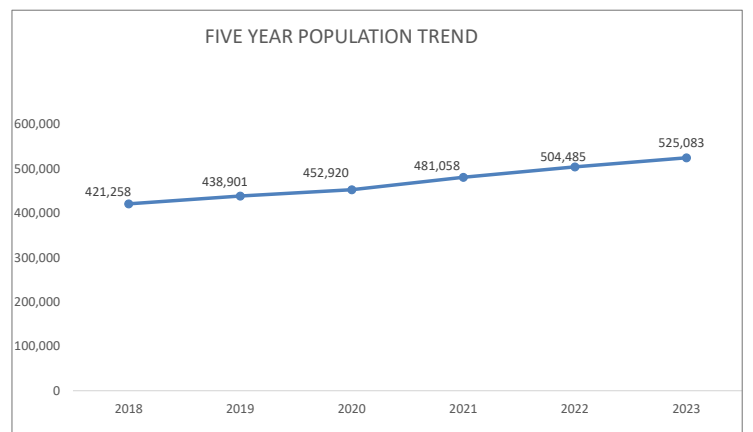
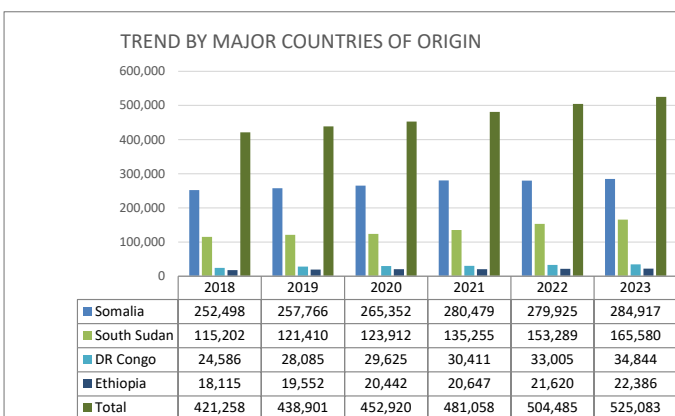
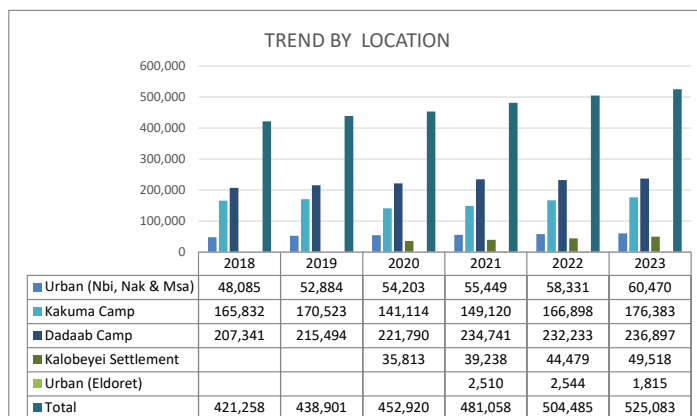

KENYA REGISTRATION TREND BY LOCATION AND COUNTRY OF ORIGIN

	Month	Total	Country of Origin																											
			AFG	ANG	BDI	BKF	CAR	COB	COD	CMR	ERT	ETH	ICO	LBR	NIG	RSA	RWA	SLE	SOM	SSD	SUD	SYR	TAN	TIB	TUR	UGA	YEM	ZIM	OTHER	
Total Kenya	Jan	4,230	6	-	1,219	-	1	-	574	-	32	237	-	-	-	-	89	-	275	1,707	32	-	1	-	-	56	-	-	1	
	Feb	3,391	1	-	929	-	-	1	435	1	51	267	-	-	-	-	80	-	828	691	64	-	1	-	-	37	-	-	5	
	Mar	10,946	12	-	1,373	-	-	2	858	-	80	675	-	-	-	-	165	-	6,079	1,606	66	-	2	-	3	23	1	-	1	
	Apr	8,735	-	-	686	-	-	2	358	-	1	395	-	-	-	-	67	-	5,410	1,744	37	-	-	-	-	30	5	-	-	
	May	11,489	11	-	689	-	-	3	637	-	61	767	-	-	-	-	47	-	6,808	2,380	50	-	-	-	1	33	2	-	-	
	Jun	10,956	19	-	654	-	-	1	667	-	66	406	-	-	-	-	35	-	7,458	1,510	90	-	-	-	-	50	-	-	-	
	Jul		7	-	481	-	-	-	709	-	58	405	-	-	1	-	27	-	5,204	2,308	133	-	-	-	-	41	-	-	-	
	Aug																													
	Sep																													
	Oct																													
	Nov																													
	Dec																													
	Total	49,747	56	0	6,031	0	1	9	4,238	1	349	3,152	0	0	1	0	510	0	32,062	11,946	472	0	4	0	4	270	8	0	7	
Urban (Nairobi, Mombasa & Nakuru)	Jan	739	6	-	152	-	-	-	302	-	32	171	-	-	-	-	6	-	22	36	-	-	-	-	12	-	-	-		
	Feb	631	1	-	83	-	-	1	223	1	51	201	-	-	-	-	6	-	35	16	2	-	1	-	-	5	-	-	5	
	Mar	1,008	12	-	149	-	-	1	277	-	79	418	-	-	-	-	20	-	33	9	-	-	1	-	3	5	-	-	1	
	Apr	81	-	-	5	-	-	-	29	-	1	33	-	-	-	-	-	-	6	4	1	-	-	-	-	2	-	-	-	
	May	1,071	11	-	131	-	-	3	361	-	49	417	-	-	-	-	13	-	16	26	19	-	-	-	1	22	2	-	-	
	Jun	982	19	-	195	-	-	-	342	-	63	236	-	-	-	-	15	-	23	27	41	-	-	-	-	21	-	-	-	
	Jul	864	7	-	147	-	-	-	306	-	58	175	-	-	-	-	8	-	71	46	23	-	-	-	-	23	-	-	-	
	Aug																													
	Sep																													
	Oct																													
	Nov																													
	Dec																													
	Total	5,376	56	0	862	0	0	5	1,840	1	333	1,651	0	0	0	0	68	0	206	164	86	0	2	0	4	90	2	0	6	
Dadaab	Jan	174	-	-	-	-	-	-	-	-	3	-	-	-	-	-	-	171	-	-	-	-	-	-	-	-	-	-	-	
	Feb	819	-	-	1	-	-	-	-	-	21	-	-	-	-	-	-	740	57	-	-	-	-	-	-	-	-	-	-	
	Mar	6,157	-	-	2	-	-	-	1	-	184	-	-	-	-	-	-	5,844	114	11	-	-	-	-	-	1	-	-	-	
	Apr	5,728	-	-	-	-	-	-	3	-	316	-	-	-	-	-	-	5,386	18	-	-	-	-	-	-	5	-	-	-	
	May	7,006	-	-	-	-	-	-	-	-	206	-	-	-	-	-	-	6,669	131	-	-	-	-	-	-	-	-	-	-	
	Jun	7,410	-	-	-	-	-	-	1	-	82	-	-	-	-	-	-	7,272	55	-	-	-	-	-	-	-	-	-	-	
	Jul	5,173	-	-	-	-	-	-	12	-	123	-	-	-	-	-	-	4,981	56	-	-	-	-	-	1	-	-	-	-	
	Aug																													
	Sep																													
	Oct																													
	Nov																													
	Dec																													
	Total	32,467	0	0	3	0	0	0	17	0	0	935	0	0	0	0	0	31,063	431	11	0	0	0	0	0	1	6	0	0	
Kakuma, Kalobeyei & Eldoret (Urban)	Jan	3,317	-	-	1,067	-	1	-	272	-	63	-	-	-	-	83	-	82	1,671	32	-	1	-	-	44	-	-	1		
	Feb	1,941	-	-	845	-	-	-	212	-	45	-	-	-	-	74	-	53	618	62	-	-	-	-	32	-	-	-		
	Mar	3,781	-	-	1,222	-	-	1	580	-	1	73	-	-	-	145	-	202	1,483	55	-	1	-	-	18	-	-	-		
	Apr	2,926	-	-	681	-	-	2	326	-	46	-	-	-	-	67	-	18	1,722	36	-	-	-	-	28	-	-	-		
	May	3,412	-	-	558	-	-	-	276	-	12	144	-	-	-	34	-	123	2,223	31	-	-	-	-	11	-	-	-		
	Jun	2,564	-	-	459	-	-	1	324	-	3	88	-	-	-	20	-	163	1,428	49	-	-	-	-	29	-	-	-		
	Jul	3,337	-	-	334	-	-	-	391	-	-	107	-	-	1	-	19	-	152	2,206	110	-	-	-	17	-	-	-		
	Aug																													
	Sep																													
	Oct																													
	Nov																													
	Dec																													
	Total	21,278	0	0	5,166	0	1	4	2,381	0	16	566	0	0	1	0	442	0	793	11,351	375	0	2	0	0	179	0	0	1	

Registration Distribution by Location

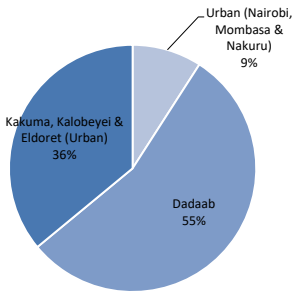

Monthly Registration Trend 2023

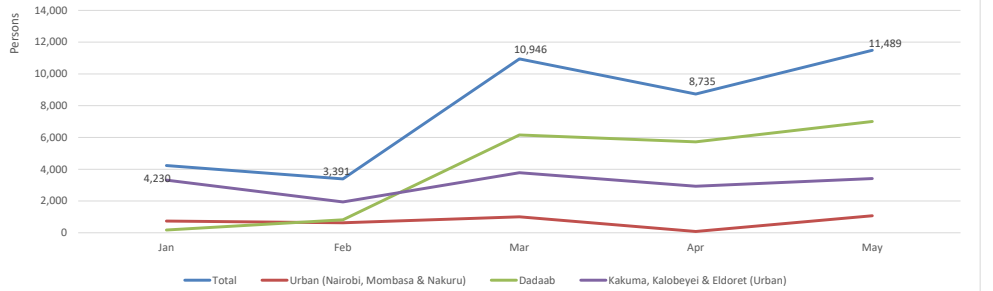

Individual Asylum Applications and Refugee Status Determination Trend

Total	Month	Pending begin	Applied	Reco-gnized	Reje-cted	Oth. Closed	Total Decided	Pending end
	Jan-23	69,023	2,072	91	-	219	310	70,785
	Feb-23	70,785	1,953	205	-	59	264	72,474
	Mar-23	72,474	9,091	753	-	29	782	80,783
	Apr-23	80,783	6,888	115	-	2	117	87,554
	May-23	87,554	9,493	44	-	115	159	96,888
	Jun-23	96,888	8,397	566	-	39	605	104,680
	Jul-23		6,828	259	-	-	259	110,705
	Aug-23		-	-	-	-	-	-
	Sep-23		-	-	-	-	-	-
	Oct-23		-	-	-	-	-	-
	Nov-23		-	-	-	-	-	-
	Dec-23		-	-	-	-	-	-
Total		44,722	2,033	-	463	2,496		

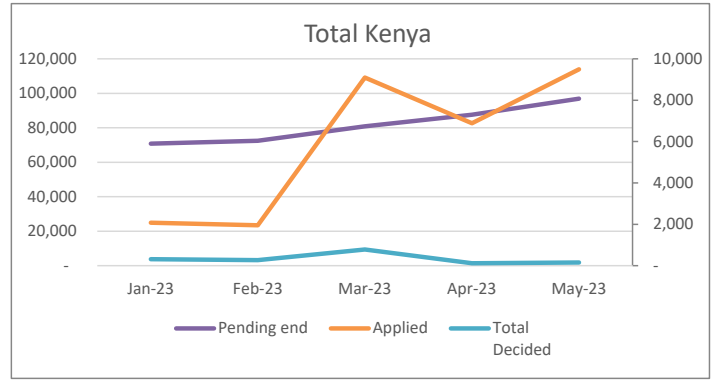

Urban	Month	Pending begin	Applied	Reco-gnized	Reje-cted	Oth. Closed	Total Decided	Pending end
	Jan-23	32,587	604	-	-	-	-	33,191
	Feb-23	33,191	450	3	-	-	3	33,638
	Mar-23	33,638	821	394	-	-	394	34,065
	Apr-23	34,065	782	108	-	-	108	34,739
	May-23	34,739	826	10	-	13	23	35,542
	Jun-23	35,542	174	257	-	30	287	35,429
	Jul-23	35,736	670	236	-	-	236	35,500
	Aug-23							
	Sep-23							
	Oct-23							
	Nov-23							
	Dec-23							
Total	35,736	4,327	1,008	-	43	1,051	35,500	

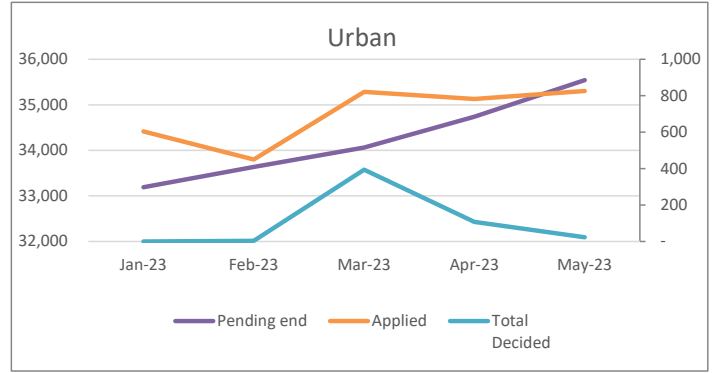

Dadaab	Month	Pending begin	Applied	Reco-gnized	Reje-cted	Oth. Closed	Total Decided	Pending end
	Jan-23	1,428	-	-	-	-	-	1,428
	Feb-23	1,428	181	-	-	-	-	1,609
	Mar-23	1,609	6,121	-	-	-	-	7,730
	Apr-23	7,730	5,707	-	-	-	-	13,437
	May-23	13,437	6,788	-	-	-	-	20,225
	Jun-23	20,225	7,349	-	-	-	-	27,574
	Jul-23	27,393	5,255	-	-	-	-	32,648
	Aug-23							
	Sep-23							
	Oct-23							
	Nov-23							
	Dec-23							
Total	27,393	31,401	-	-	-	-	32,648	

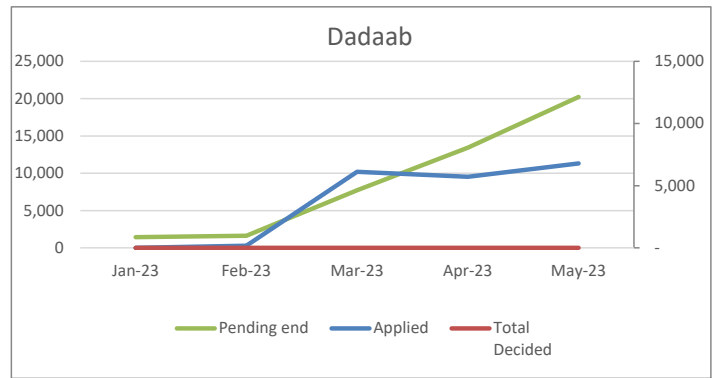

Kakuma, Kalobeyi & Eldoret	Month	Pending begin	Applied	Reco-gnized	Reje-cted	Oth. Closed	Total Decided	Pending end
	Jan-23	35,008	1,468	91	-	219	310	36,166
	Feb-23	36,166	1,322	202	-	59	261	37,227
	Mar-23	37,227	2,149	359	-	29	388	38,988
	Apr-23	38,988	399	7	-	2	9	39,378
	May-23	39,378	1,879	34	-	102	136	41,121
	Jun-23	41,121	874	309	-	9	318	41,677
	Jul-23	41,677	903	23	-	-	23	42,557
	Aug-23							
	Sep-23							
	Oct-23							
	Nov-23							
	Dec-23							
Total	42,557	8,994	1,025	-	420	1,445	42,557	

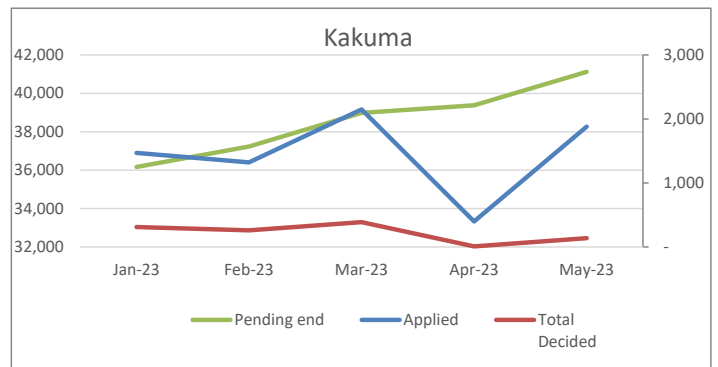

RESETTLEMENT SUBMISSION BY COUNTRY OF ORIGIN

Country of Origin	2012	2013	2014	2015	2016	2017	2018	2019	2020	2021	2022	2023	Total
Somalia	2,170	3,985	4,325	3,909	4,147	929	1,068	1,600	740	643	2,068	1,175	26,759
DR Congo	230	1,783	1,132	1,326	1,143	424	1,203	916	484	519	700	729	10,589
Ethiopia	700	1,181	830	941	785	237	748	549	337	159	225	315	7,007
South Sudan	33	214	111	420	701	143	1,229	753	152	296	548	340	4,940
Sudan	30	29	158	541	104	4	34	3	2	10	18	58	991
Uganda	5	24	88	108	107	47	136	191	12	6	11	2	737
Burundi	22	58	46	121	81	100	121	104	60	54	76	123	966
Eritrea	20	111	73	116	55	26	39	36	12	2	10	1	501
Rwanda	24	22	31	78	26	10	17	15	10	6	15	7	261
Other	5	5	11	26	14	20	16	10	11	1	20	7	146
Total	3,239	7,412	6,805	7,586	7,163	1,940	1,940	4,177	1,820	1,696	3,691	2,757	50,226

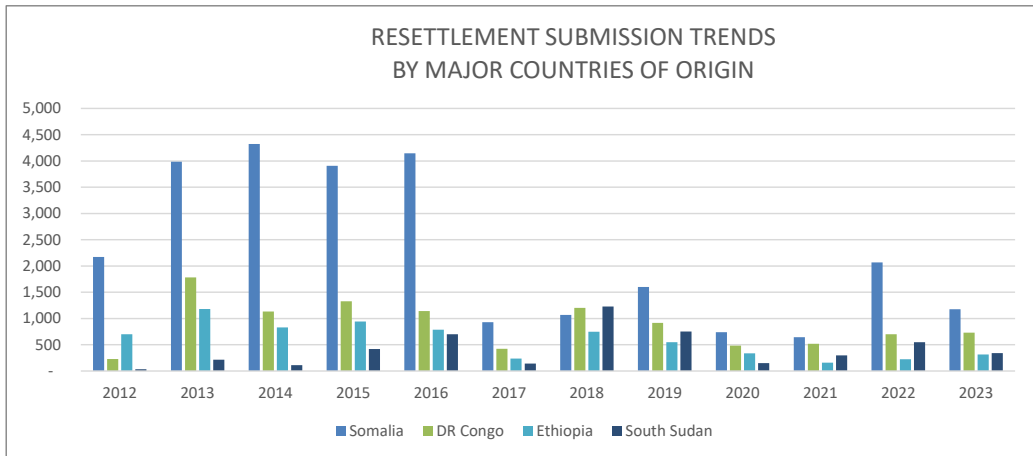

RESETTLEMENT SUBMISSION BY COUNTRY OF RESETTLEMENT

Country of Submission	2012	2013	2014	2015	2016	2017	2018	2019	2020	2021	2022	2023	Total
United States	1,019	5,304	5,239	6,764	6,105	391	1,775	1,115	90	788	2,763	1,890	33,243
Australia	50	932	53	107	310	736	1,438	885	281	16	40	45	4,893
Canada	821	254	705	69	75	158	963	958	451	443	152	162	5,211
Germany	-	-	-	-	-	-	-	217	226	142	476	325	1,386
United Kingdom	585	155	363	378	397	180	243	297	251	5	11	21	2,886
Sweden	402	342	397	81	262	353	120	662	38	8	3	5	2,673
Norway	218	218	12	11	5	6	1	11	249	240	197	205	1,373
Netherlands	114	145	16	130	-	-	-	7	138	40	40	103	733
France	-	29	-	-	1	88	46	11	47	10	9	-	241
Other	30	33	20	46	8	28	25	14	49	4	-	1	258
Total	3,239	7,412	6,805	7,586	7,163	1,940	4,611	4,177	1,820	1,696	3,691	2,757	52,897

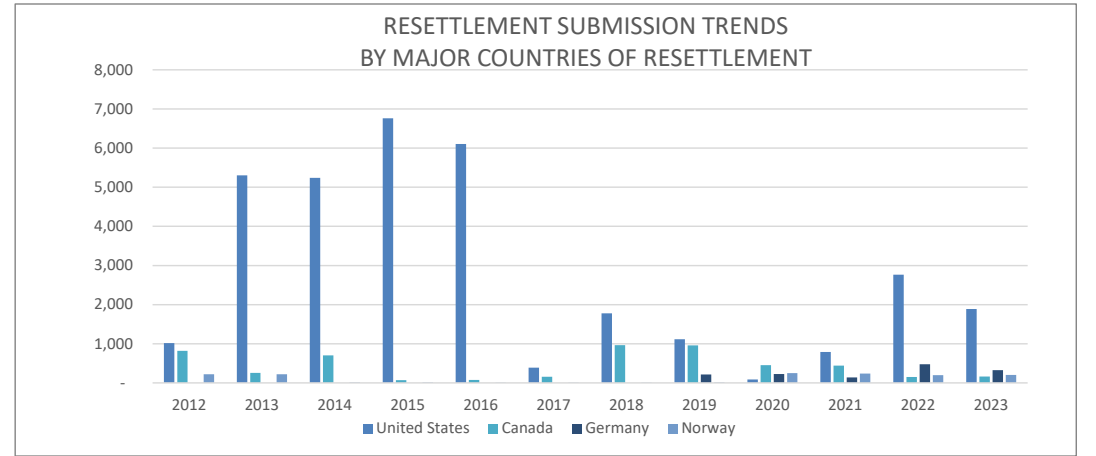

*RST submissions as at end of June 2023

RESETTLEMENT DEPARTURES BY COUNTRY OF ORIGIN

Country of Origin	2012	2013	2014	2015	2016	2017	2018	2019	2020	2021	2022	2023	Total
Somalia	1,442	2,612	3,562	3,142	5,521	2,102	398	924	220	375	636	309	21,243
Ethiopia	806	469	480	645	1,265	663	282	309	45	87	179	75	5,305
Congo DR	192	308	560	874	1,621	730	643	611	64	630	592	228	7,053
South Sudan	35	88	92	136	412	272	100	94	19	245	293	121	1,907
Sudan	102	61	82	46	123	184	9	30	5	35	53	35	765
Eritrea	25	25	57	28	121	62	21	18	4	16	11	4	392
Burundi	14	13	23	30	70	50	81	133	22	54	51	30	571
Uganda	14	2	36	69	70	50	73	63	60	64	23	18	542
Rwanda	26	26	21	28	56	24	28	13	7	9	4	1	243
Other	3	-	-	3	27	4	6	26	12	2	-	-	83
Total	2,659	3,604	4,913	5,001	9,286	4,141	1,641	2,221	458	1,517	1,842	821	38,104

RESETTLEMENT DEPARTURES BY COUNTRY OF RESETTLEMENT

Country of Resettlement	2012	2013	2014	2015	2016	2017	2018	2019	2020	2021	2022	2023	Total
USA	1,688	2,040	3,751	3,610	7,665	2,585	633	392	74	329	607	433	23,807
Canada	213	464	302	174	452	725	480	347	93	283	602	57	4,192
Germany	-	-	-	-	-	-	-	-	-	460	295	231	986
Australia	141	311	160	514	580	475	398	666	49	14	22	28	3,358
United Kingdom	460	260	279	308	267	248	111	163	19	2	21	23	2,161
Sweden	88	331	229	341	238	83	4	596	201	131	1	1	2,244
Norway	18	159	78	32	3	7	-	2	-	219	191	17	726
Netherlands	29	-	87	2	70	-	-	5	-	30	82	5	310
France	-	-	-	-	-	1	5	25	9	26	21	15	102
Other	22	39	27	20	11	17	10	25	13	23	-	11	218
Total	2,659	3,604	4,913	5,001	9,286	4,141	1,641	2,221	458	1,517	1,842	821	38,104

RESETTLEMENT DEPARTURE TRENDS BY MAJOR COUNTRIES OF ORIGIN

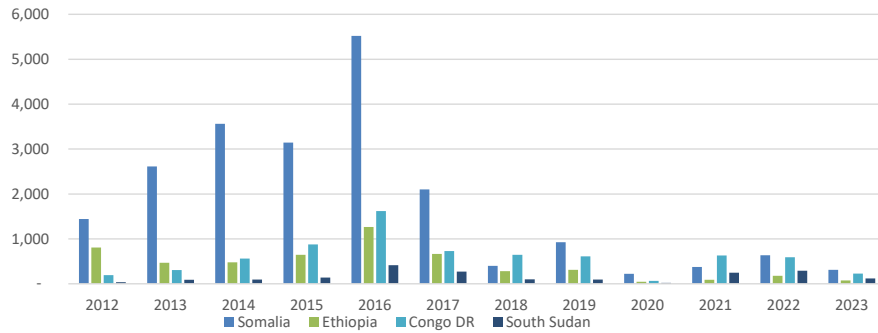

RESETTLEMENT DEPARTURE TRENDS BY MAJOR COUNTRIES OF RESETTLEMENT

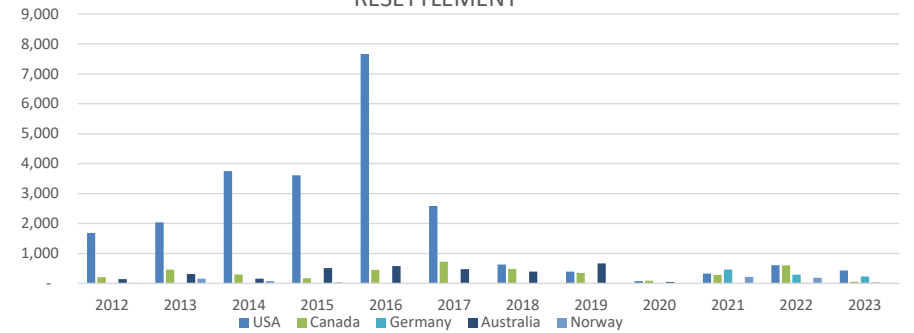

*RST departures as at end of June 2023

**VOLUNTARY REPATRIATION FROM KENYA
BY COUNTRY OF ORIGIN**

Country of Origin	Year														
	2010	2011	2012	2013	2014	2015	2016	2017	2018	2019	2020	2021	2022	2023	Total
Sudan	64	28	-	-	-	-	-	-	-	-	-	-	-	-	92
Burundi	1	-	4	-	-	-	-	-	586	156	60	1,024	1,255	68	3,154
Rwanda	2	2	1	-	-	-	-	-	-	-	-	-	-	-	5
Mozambique	5	-	-	-	-	-	-	4	-	-	-	-	-	-	9
Somalia	6	69	4	-	481	5,614	33,792	35,409	7,543	2,142	190	294	439	-	85,983
Congo, DRC	3	2	7	3	-	-	-	-	-	15	-	11	1	-	42
Ethiopia	-	-	-	-	-	-	-	-	1,963	5	79	761	-	-	2,808
Uganda	-	4	1	-	-	-	-	-	-	-	-	3	-	-	8
Other	2	6	-	-	-	-	6	-	1	19	-	-	-	-	34
Total	83	111	17	3	481	5,614	33,798	35,413	10,093	2,337	329	2,093	1,695	68	92,135

