



KENYA

Registered refugees and asylum-seekers

as of 30 September 2023



654,147

REGISTERED REFUGEES AND ASYLUM-SEEKERS

HOST LOCATIONS

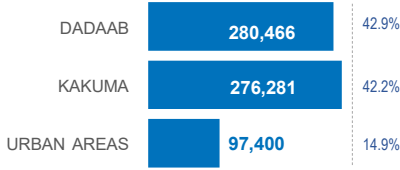

COUNTRIES OF ORIGIN

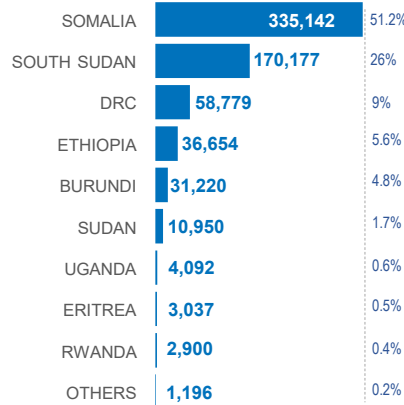

DEMOGRAPHICS

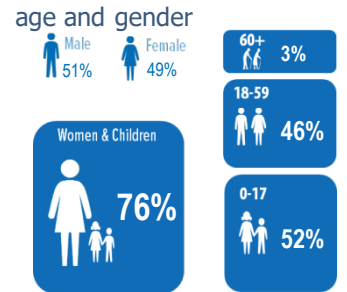

LEGAL STATUS

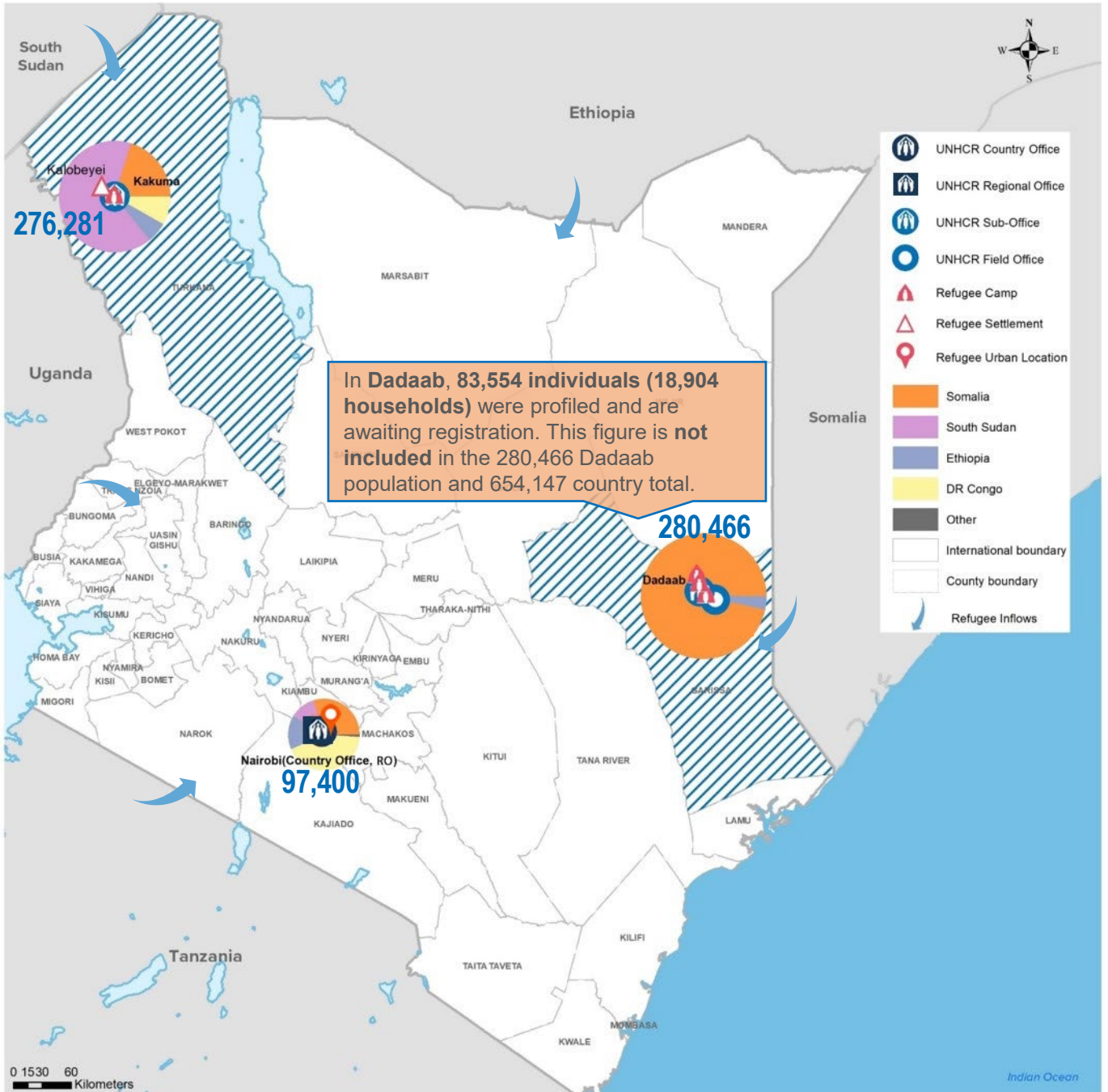

The boundaries and names shown and the designations used on this map do not imply official endorsement or acceptance by the United Nations.



Statistical Summary

as of
September 2023

Refugees and Asylum Seekers in Kenya

	Total Refugee & Asylum Seeker Population	Dadaab Camp	Kakuma Camp	Kalobeyei Settlement	Urban (Eldoret)	Urban (Nbi, Msa & Nak)	
A. Refugees and Asylum Seekers	654,147	280,466	211,144	63,068	2,069	97,400	- Page 2
Undocumented Population		94,062					
B. Registration	74,353	40,267	27,050			7,036	- Page 6
C. Refugee Status Determination							- Page 7
1. Applied	56,281	40,250	10,379			5,652	
2. Recognized	2,530	0	1,202			1,328	
3. Rejected	0	0	0			0	
4. Pending	0	0	0			0	
D. 2023 Resettlement Submissions	3,202						- Page 8
E. 2023 Resettlement Departures	1,363						- Page 9
F. 2023 Voluntary Repatriation	68						- Page 10

SUMMARY

The refugee and asylum-seeker population in Kenya stood at 654,147 persons as of 30 September 2023, which comprises 532,305 (81%) refugees and 121,842 (19%) asylum-seekers. Compared with August 2023, there is an increase of 10,136 individuals in the total population, from 644,011 to 654,147 mainly because of the resumption of registration in Dadaab and new arrivals from South Sudan, Burundi, the Democratic Republic of the Congo, Somalia, and Ethiopia. As of 30 September 2023, Dadaab population stood at 364,020 individuals (74,804 households). Of these, 280,466 individuals (55,900 households) are registered/documented. A total of 83,554 individuals (18,904 households) were profiled awaiting registration by the Department of Refugee Services (DRS).

The PRIMES integrated Biometrics Identity Management System (BIMS) was actively used throughout the reporting period to secure individual identities of the population, thus ensuring continuity of identity over time and in different locations across the world, reducing avenues for identity fraud and other misrepresentations. Population Registration and Identity Management Eco-System (PRIMES) is a platform for all UNHCR registration and identity management tools and applications.

Additionally, the Global Distribution Tool (GDT) was used to extract verification and assistance distribution lists from PRIMES and to authenticate the identity of beneficiaries for assistance provided by UNHCR and partners. The Self-Service Kiosk (KASI) was used by refugees to make various appointments, including complaints, documentation, and data correction/updates, with UNHCR (Protection), Department of Refugee Services and the Kakuma Kalobeyei Challenge Fund. KASI2 continued to be utilised by refugees who are residing in urban areas to access services provided by UNHCR and the Department of Refugee Services (DRS).

1. Population decreases

- Voluntary Repatriation:** As of end of September 2023, 68 persons were assisted to return to their places of origin voluntarily.
- Resettlement:** A total of 542 refugees departed to various resettlement countries for the month of August 2023. In total 1,363 individuals departed to various resettlement countries as of 31 August 2023.
- Other Decreases:** Closure/Inactivation of 513 individuals was undertaken during the continuous registration activities within the month of September 2023. These include spontaneous departures, reported deaths, erroneous data entries and others.

2. Population increases

- Registration:** Total number of persons registered by DRS during the month of September 2023 stands at 9,002 (Camps 8,294 and Urban 708) as follows:-
 - In-Situ: 253
 - New arrival: 7,754
 - New birth registration: 995
- Other Increases:** A total of 1,582 Individuals were re-activated after re-establishing contact with the Department of Refugee Services during continuous registration activities within the month of September 2023.



REFUGEES AND ASYLUM SEEKERS IN KENYA BY COUNTRY OF ORIGIN AND LOCATION

Country of Origin	2018				2019				2020				2021				2022				2023										
	Dadaab Camp	Kakuma Camp	Nairobi	Total	Dadaab Camp	Kakuma Camp	Nairobi	Total	Dadaab Camp	Kakuma Camp	Kalobeyei Settlement	Urban (Nbi, Nak & Msa)	Total	Dadaab Camp	Kakuma Camp	Kalobeyei Settlement	Urban (Eldoret)	Urban (Nbi, Nak & Msa)	Total	Dadaab Camp	Kakuma Camp	Kalobeyei Settlement	Urban (Eldoret)	Urban (Nbi, Nak & Msa)	Total	Dadaab Camp	Kakuma Camp	Kalobeyei Settlement	Urban (Eldoret)	Urban (Nbi, Nak & Msa)	Total
Total	208,633	187,349	75,742	471,724	217,151	193,684	78,912	489,747	223,420	160,451	40,085	80,898	504,854	236,254	173,735	43,472	2,668	83,939	540,068	233,661	197,437	48,795	2,697	90,918	573,508	280,466	211,144	63,068	2,069	97,400	654,147
Somalia	200,886	33,844	22,588	257,318	208,431	34,620	21,214	264,265	215,060	35,743	104	21,583	272,490	228,254	37,412	117	59	22,813	288,655	225,916	38,896	127	60	23,649	288,648	270,838	39,850	146	59	24,249	335,142
South Sudan	978	108,450	5,858	115,286	938	112,189	8,426	121,553	625	85,107	29,778	8,458	123,968	641	90,832	32,954	2,452	8,473	135,352	596	104,543	37,203	2,485	8,557	153,384	1,077	114,503	44,209	1,838	8,550	170,177
DR Congo	93	12,232	28,980	41,305	77	13,453	30,046	43,576	78	12,990	1,487	30,711	45,266	98	15,428	1,605	5	31,148	48,284	123	18,156	1,944	5	33,752	53,980	176	19,288	3,597	7	35,711	58,779
Ethiopia	6,478	10,502	10,721	27,701	7,502	10,148	10,766	28,416	7,480	5,605	5,017	11,102	29,204	7,088	6,033	5,109	87	12,050	30,367	6,860	6,650	5,359	85	13,783	32,737	8,186	7,216	5,388	94	15,770	36,654
Burundi	65	10,020	3,237	13,322	72	11,235	3,791	15,098	64	9,437	2,791	4,228	16,520	65	12,114	2,729	6	4,239	19,153	58	16,153	3,104	8	5,268	24,591	60	16,824	8,014	8	6,314	31,220
Sudan	46	9,879	181	10,106	46	9,700	180	9,926	24	9,550	356	179	10,109	15	9,383	355	34	192	9,979	16	9,824	373	26	200	10,439	31	10,100	455	33	331	10,950
Uganda	65	1,501	846	2,412	70	1,523	906	2,499	72	1,234	445	875	2,626	75	1,657	486	9	859	3,086	75	2,132	585	12	955	3,759	75	2,131	816	7	1,063	4,092
Eritrea	4	192	1,607	1,803	4	34	1,793	1,831	4	40	1	1,851	1,896	4	36	1	11	2,149	2,201	4	72	1	11	2,511	2,599	4	82	1	17	2,933	3,037
Rwanda	11	612	1,117	1,740	7	652	1,129	1,788	8	634	64	1,165	1,871	9	748	66	-	1,166	1,989	10	931	79	1	1,283	2,304	10	1,061	418	2	1,409	2,900
Other	7	117	607	731	4	130	661	795	5	111	42	746	904	5	92	50	5	850	1,002	3	80	20	4	960	1,067	9	89	24	4	1,070	1,196

TREND BY LOCATION

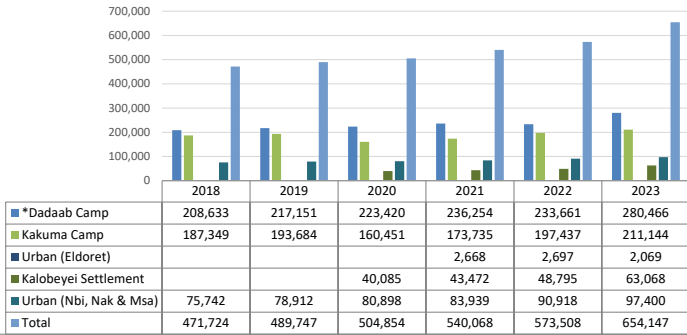

TREND BY MAJOR COUNTRIES OF ORIGIN

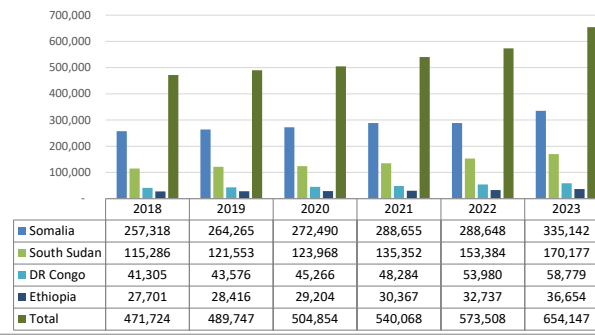

FIVE YEAR POPULATION TREND

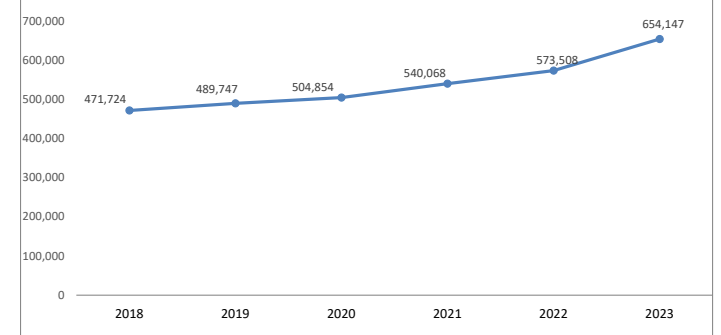

*As of 30 June 2023, Dadaab population stood at 363,661 individuals (74,844 households). Of these, 261,486 individuals (51,951 households) are registered/documented. A total of 120,175 individuals (22,893 households) were profiled awaiting registration by the Department of Refugee Services.

REFUGEES AND ASYLUM SEEKERS IN KENYA : DEMOGRAPHIC BREAKDOWN

Total Kenya	Age Group	Sex				Total	
		Female		Male			
		#	%	#	%	#	%
	0-4	40,119	6.1%	41,635	6.4%	81,754	12.5%
	5-11	68,366	10.5%	73,952	11.3%	142,318	21.8%
	12-17	52,265	8.0%	61,096	9.3%	113,361	17.3%
	18-59	147,218	22.5%	151,425	23.1%	298,643	45.7%
	60 and above	9,974	1.5%	8,097	1.2%	18,071	2.8%
	Total	317,942	48.6%	336,205	51.4%	654,147	

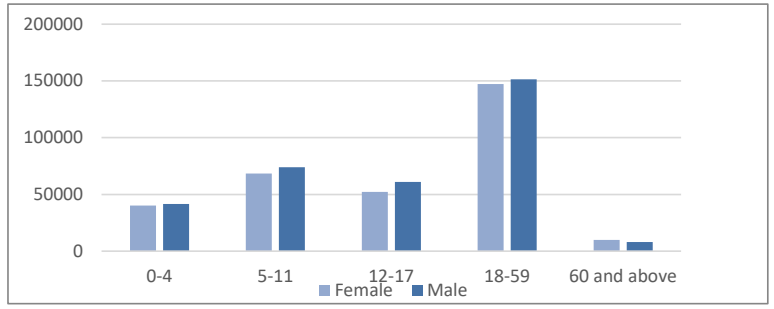

Urban (Nbi, Nak & Misa)	Age Group	Sex				Total	
		Female		Male			
		#	%	#	%	#	%
	0-4	2,851	2.9%	3,002	3.1%	5,853	6.0%
	5-11	6,460	6.6%	7,022	7.2%	13,482	13.8%
	12-17	5,975	6.1%	6,060	6.2%	12,035	12.4%
	18-59	29,244	30.0%	33,604	34.5%	62,848	64.5%
	60 and above	1,747	1.8%	1,435	1.5%	3,182	3.3%
	Total	46,277	47.5%	51,123	52.5%	97,400	

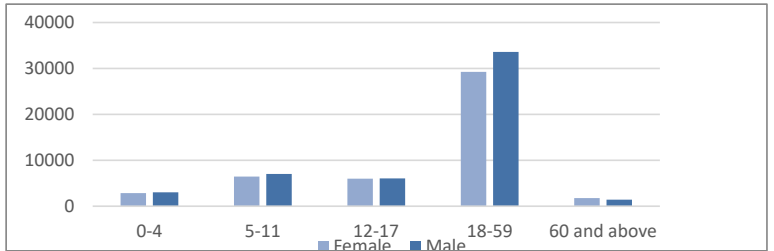

Dadaab Camp	Age Group	Sex				920	
		Female		Male		#	%
		#	%	#	%		
	0-4	18,145	18.6%	18,845	19.3%	36,990	13.2%
	5-11	33,171	34.1%	35,188	36.1%	68,359	24.4%
	12-17	24,163	24.8%	25,752	26.4%	49,915	17.8%
	18-59	61,875	63.5%	52,288	53.7%	114,163	40.7%
	60 and above	5,731	5.9%	5,308	5.4%	11,039	3.9%
	Total	143,085	51.0%	137,381	49.0%	280,466	

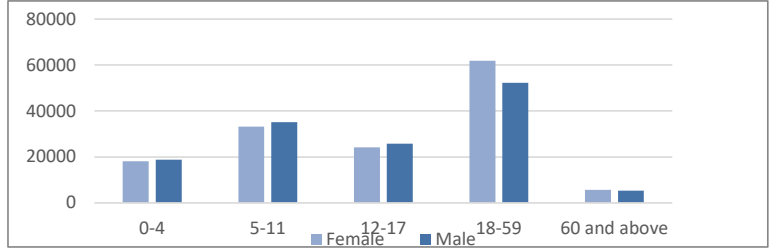

Kakuma Camp	Age Group	Sex				Total	
		Female		Male			
		#	%	#	%	#	%
	0-4	19,123	6.9%	19,788	7.2%	38,911	14.1%
	5-11	28,735	10.4%	31,742	11.5%	60,477	21.9%
	12-17	22,127	8.0%	29,284	10.6%	51,411	18.6%
	18-59	56,099	20.3%	65,533	23.7%	121,632	44.0%
	60 and above	2,496	0.9%	1,354	0.5%	3,850	1.4%
	Total	128,580	46.5%	147,701	53.5%	276,281	

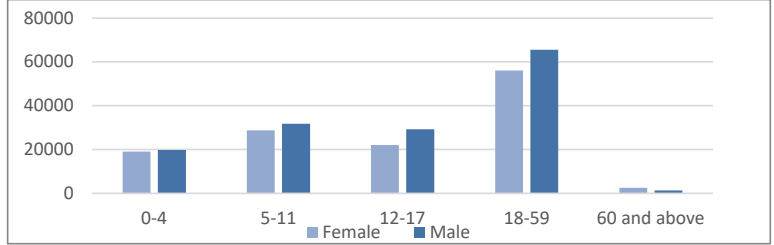

ASYLUM SEEKERS STATISTICS BY COUNTRY OF ORIGIN AND LOCATION

Country of Origin	2018				2019				2020					2021					2022					2023							
	Dadaab Camp	Kakuma Camp	Nairobi	Total	Dadaab Camp	Kakuma Camp	Nairobi	Total	Dadaab Camp	Kakuma Camp	Kalobeyei Settlement	Urban (Nbi, Nak & Msa)	Total	Dadaab Camp	Kakuma Camp	Kalobeyei Settlement	Urban (Eldoret)	Urban (Nbi, Nak & Msa)	Total	Dadaab Camp	Kakuma Camp	Kalobeyei Settlement	Urban (Eldoret)	Urban (Nbi, Nak & Msa)	Total	Dadaab Camp	Kakuma Camp	Kalobeyei Settlement	Urban (Eldoret)	Urban (Nbi, Nak & Msa)	Total
Total	1,292	21,517	27,657	50,466	1,657	23,161	26,028	50,846	1,630	19,337	4,272	26,695	51,934	1,513	24,615	4,234	158	28,490	59,010	1,428	30,539	4,316	153	32,587	69,023	41,497	32,213	11,351	175	36,606	121,842
DR Congo	8	3,465	13,246	16,719	6	4,493	10,992	15,491	8	4,299	449	10,885	15,641	15	6,441	472	5	10,940	17,873	18	8,460	546	5	11,946	20,975	53	9,009	2,135	7	12,562	23,766
Ethiopia	881	3,286	5,419	9,586	1,199	3,162	4,503	8,864	1,220	1,869	1,103	4,570	8,762	1,072	2,167	1,124	87	5,270	9,720	1,011	2,431	982	85	6,608	11,117	2,032	2,790	968	94	8,205	14,089
Burundi	22	6,239	2,189	8,450	30	6,878	2,415	9,323	29	5,038	1,921	2,773	9,761	26	7,346	1,778	6	2,794	11,950	26	10,833	1,871	8	3,694	16,432	30	11,189	6,656	8	4,643	22,526
Sudan	2	6,455	67	6,524	15	6,291	52	6,358	4	5,791	267	49	6,111	4	5,403	269	33	57	5,766	3	4,572	237	25	62	4,899	6	4,652	304	33	189	5,184
Somalia	330	310	4,180	4,820	340	587	5,572	6,499	350	935	16	5,837	7,138	376	1,311	26	2	6,461	8,176	351	1,625	24	2	6,721	8,723	39,353	1,806	38	2	6,814	48,013
Uganda	6	1,124	439	1,569	6	1,151	452	1,609	7	873	424	485	1,789	6	1,296	465	9	516	2,292	6	1,766	556	12	618	2,958	6	1,756	782	7	710	3,261
Eritrea	2	158	936	1,096	2	10	950	962	2	14	1	991	1,008	2	22	1	11	1,283	1,299	2	53	1	11	1,590	1,657	2	64	1	17	1,957	2,041
Rwanda	7	404	681	1,092	7	465	584	1,056	8	440	64	615	1,127	9	537	65	-	612	1,223	9	696	78	1	709	1,493	9	818	417	2	816	2,062
Other	3	70	453	526	1	79	461	541	2	70	25	444	541	2	47	31	5	529	614	-	63	16	4	591	674	6	69	15	4	663	757
South Sudan	31	6	47	84	51	45	47	143	-	8	2	46	56	1	45	3	-	48	97	2	40	5	-	48	95	-	60	35	1	47	143

TREND BY LOCATION

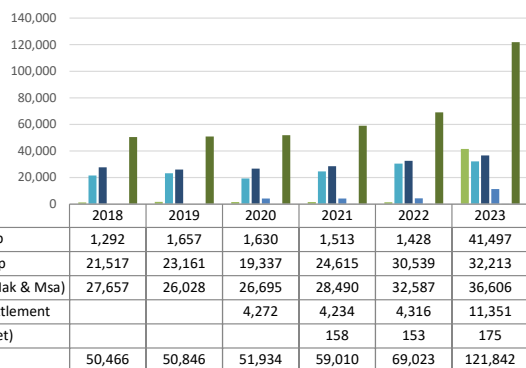

TREND BY MAJOR COUNTRIES OF ORIGIN

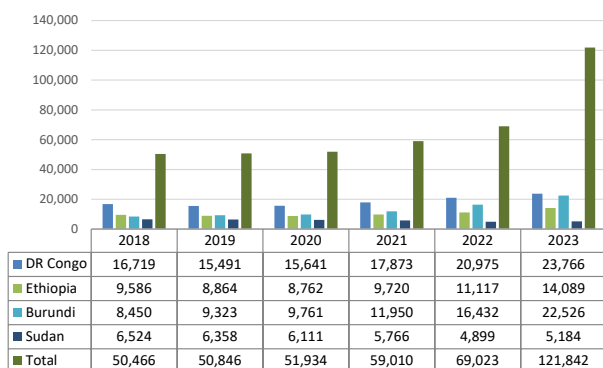

FIVE YEAR POPULATION TREND

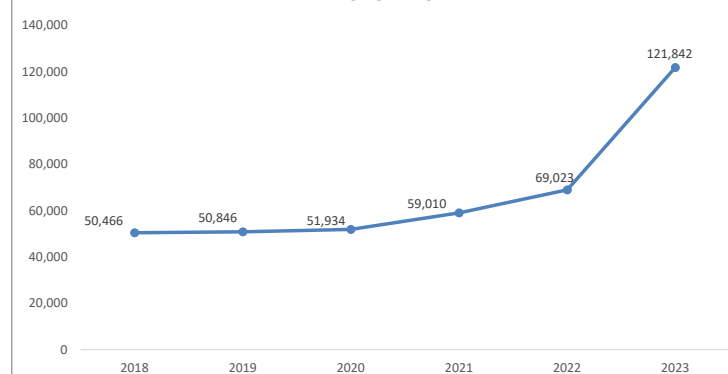

REFUGEES IN KENYA BY COUNTRY OF ORIGIN AND LOCATION

Country of Origin	2018				2019				2020					2021					2022					2023							
	Dadaab Camp	Kakuma Camp	Nairobi	Total	Dadaab Camp	Kakuma Camp	Nairobi	Total	Dadaab Camp	Kakuma Camp	Kalobeyei Settlement	Urban (Nbi, Nak & Msa)	Total	Dadaab Camp	Kakuma Camp	Kalobeyei Settlement	Urban (Eldoret)	Urban (Nbi, Nak & Msa)	Total	Dadaab Camp	Kakuma Camp	Kalobeyei Settlement	Urban (Eldoret)	Urban (Nbi, Nak & Msa)	Total	Dadaab Camp	Kakuma Camp	Kalobeyei Settlement	Urban (Eldoret)	Urban (Nbi, Nak & Msa)	Total
Total	207,341	165,832	48,085	421,258	215,494	170,523	52,884	438,901	221,790	141,114	35,813	54,203	452,920	234,741	149,120	39,238	2,510	55,449	481,058	232,233	166,898	44,479	2,544	58,331	504,485	238,969	178,931	51,717	1,894	60,794	532,305
Somalia	200,556	33,534	18,408	252,498	208,091	34,033	15,642	257,766	214,710	34,808	88	15,746	265,352	227,878	36,101	91	57	16,352	280,479	225,565	37,271	103	58	16,928	279,925	231,485	38,044	108	57	17,435	287,129
South Sudan	947	108,444	5,811	115,202	887	112,144	8,379	121,410	625	85,099	29,776	8,412	123,912	640	90,787	32,951	2,452	8,425	135,255	594	104,503	37,198	2,485	8,509	153,289	1,077	114,443	44,174	1,837	8,503	170,034
DR Congo	85	8,767	15,734	24,586	71	8,960	19,054	28,085	70	8,691	1,038	19,826	29,625	83	8,987	1,133	0	20,208	30,411	105	9,696	1,398	0	21,806	33,005	123	10,279	1,462	0	23,149	35,013
Ethiopia	5,597	7,216	5,302	18,115	6,303	6,986	6,263	19,552	6,260	3,736	3,914	6,532	20,442	6,016	3,866	3,985	0	6,780	20,647	5,849	4,219	4,377	0	7,175	21,620	6,154	4,426	4,420	0	7,565	22,565
Burundi	43	3,781	1,048	4,872	42	4,357	1,376	5,775	35	4,399	870	1,455	6,759	39	4,768	951	0	1,445	7,203	32	5,320	1,233	0	1,574	8,159	30	5,635	1,358	0	1,671	8,694
Sudan	44	3,424	114	3,582	31	3,409	128	3,568	20	3,759	89	130	3,998	11	3,980	86	1	135	4,213	13	5,252	136	1	138	5,540	25	5,448	151	0	142	5,766
Uganda	59	377	407	843	64	372	454	890	65	361	21	390	837	69	361	21	0	343	794	69	366	29	0	337	801	69	375	34	0	353	831
Eritrea	2	34	671	707	2	24	843	869	2	26	0	860	888	2	14	0	0	886	902	2	19	0	0	921	942	2	18	0	0	976	996
Rwanda	4	208	436	648	0	187	545	732	0	194	0	550	744	0	211	1	0	554	766	1	235	1	0	574	811	1	243	1	0	593	838
Other	4	47	154	205	3	51	200	254	3	41	17	302	363	3	45	19	0	321	388	3	17	4	0	369	393	3	20	9	0	407	439

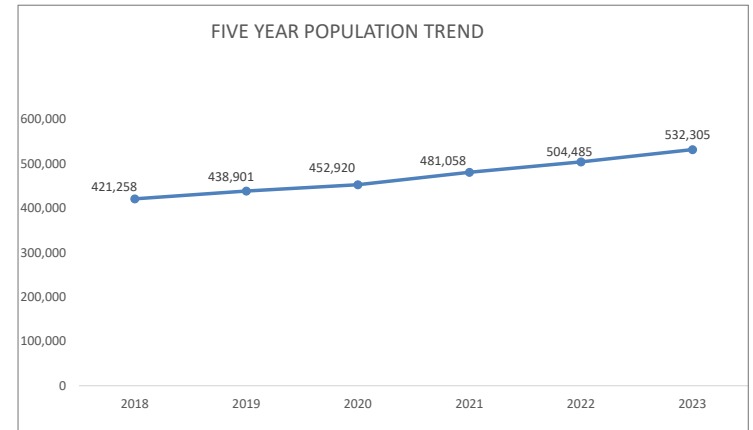
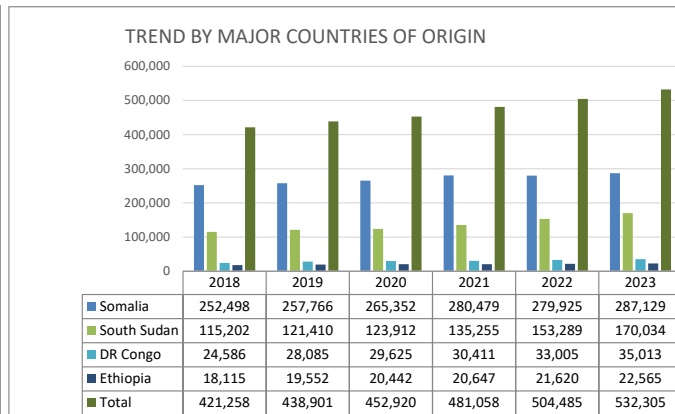
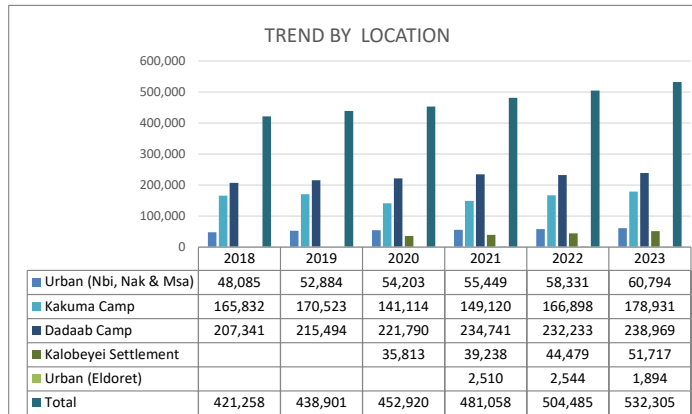

Individual Asylum Applications and Refugee Status Determination Trend

Total	Month	Pending begin	Applied	Recognized	Rejected	Oth. Closed	Total Decided	Pending end
	Jan	69,023	2,072	91	-	219	310	70,785
	Feb	70,785	1,953	205	-	59	264	72,474
	Mar	72,474	9,091	753	-	29	782	80,783
	Apr	80,783	6,888	115	-	2	117	87,554
	May	87,554	9,493	44	-	115	159	96,888
	Jun	96,888	8,397	566	-	39	605	104,680
	Jul	104,806	6,828	259	-	-	259	110,705
	Aug	110,705	5,028	369	-	8	377	115,569
	Sep	115,569	6,531	128	-	18	146	85,236
	Oct	-	-	-	-	-	-	-
	Nov	-	-	-	-	-	-	-
	Dec	-	-	-	-	-	-	-
Total		56,281	2,530	-	489	3,019		

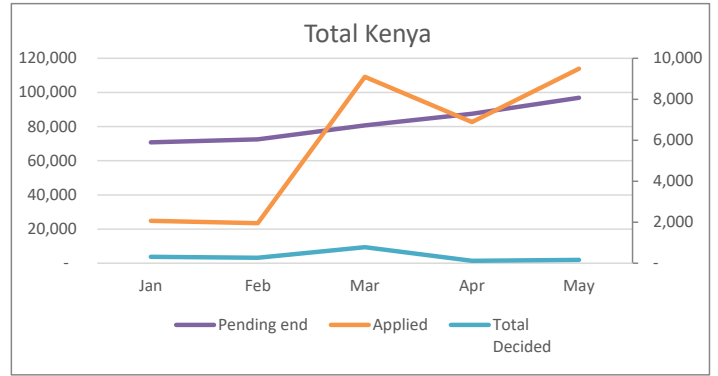

Urban	Month	Pending begin	Applied	Recognized	Rejected	Oth. Closed	Total Decided	Pending end
	Jan	32,587	604	-	-	-	-	33,191
	Feb	33,191	450	3	-	-	3	33,638
	Mar	33,638	821	394	-	-	394	34,065
	Apr	34,065	782	108	-	-	108	34,739
	May	34,739	826	10	-	13	23	35,542
	Jun	35,542	174	257	-	30	287	35,429
	Jul	35,736	670	236	-	-	236	35,500
	Aug	35,500	786	245	-	-	245	36,254
	Sep	36,254	539	75	-	-	75	-
	Oct	-	-	-	-	-	-	-
	Nov	-	-	-	-	-	-	-
	Dec	-	-	-	-	-	-	-
Total		5,652	1,328	-	43	1,371		

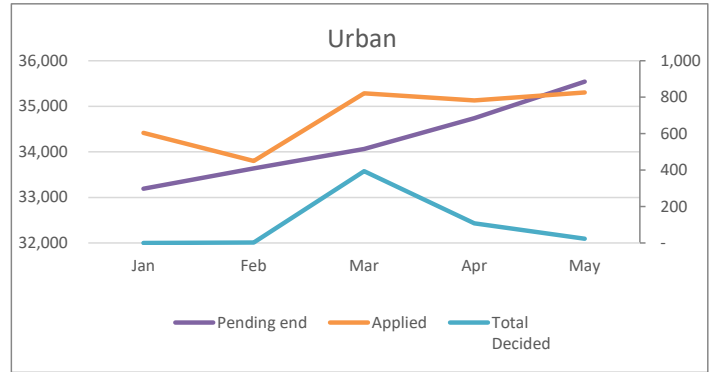

Dadaab	Month	Pending begin	Applied	Recognized	Rejected	Oth. Closed	Total Decided	Pending end
	Jan	1,428	-	-	-	-	-	1,428
	Feb	1,428	181	-	-	-	-	1,609
	Mar	1,609	6,121	-	-	-	-	7,730
	Apr	7,730	5,707	-	-	-	-	13,437
	May	13,437	6,788	-	-	-	-	20,225
	Jun	20,225	7,349	-	-	-	-	27,574
	Jul	27,393	5,255	-	-	-	-	32,648
	Aug	32,648	3,611	-	-	-	-	36,259
	Sep	36,259	5,238	-	-	-	-	41,497
	Oct	-	-	-	-	-	-	-
	Nov	-	-	-	-	-	-	-
	Dec	-	-	-	-	-	-	-
Total		40,250	-	-	-	-		

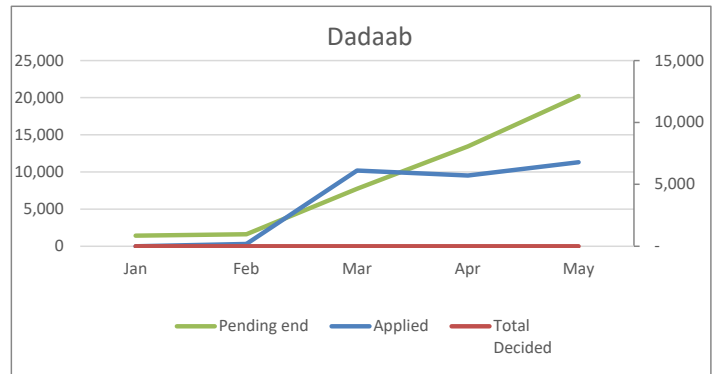

Kakuma, Kalobeyi & Eldoret	Month	Pending begin	Applied	Recognized	Rejected	Oth. Closed	Total Decided	Pending end
	Jan	35,008	1,468	91	-	219	310	36,166
	Feb	36,166	1,322	202	-	59	261	37,227
	Mar	37,227	2,149	359	-	29	388	38,988
	Apr	38,988	399	7	-	2	9	39,378
	May	39,378	1,879	34	-	102	136	41,121
	Jun	41,121	874	309	-	9	318	41,677
	Jul	41,677	903	23	-	-	23	42,557
	Aug	42,557	631	124	-	8	132	43,056
	Sep	43,056	754	53	-	18	71	43,739
	Oct	-	-	-	-	-	-	-
	Nov	-	-	-	-	-	-	-
	Dec	-	-	-	-	-	-	-
Total		10,379	1,202	-	446	1,648		

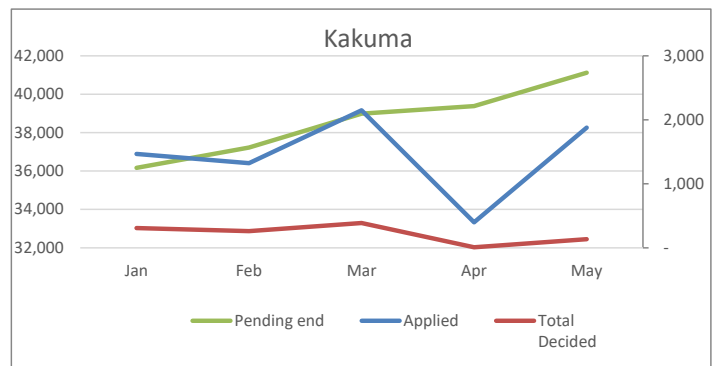

RESETTLEMENT SUBMISSION BY COUNTRY OF ORIGIN

Country of Origin	2012	2013	2014	2015	2016	2017	2018	2019	2020	2021	2022	2023	Total
Somalia	2,170	3,985	4,325	3,909	4,147	929	1,068	1,600	740	643	2,068	1,398	26,982
DR Congo	230	1,783	1,132	1,326	1,143	424	1,203	916	484	519	700	859	10,719
Ethiopia	700	1,181	830	941	785	237	748	549	337	159	225	332	7,024
South Sudan	33	214	111	420	701	143	1,229	753	152	296	548	375	4,975
Sudan	30	29	158	541	104	4	34	3	2	10	18	63	996
Uganda	5	24	88	108	107	47	136	191	12	6	11	3	738
Burundi	22	58	46	121	81	100	121	104	60	54	76	153	996
Eritrea	20	111	73	116	55	26	39	36	12	2	10	1	501
Rwanda	24	22	31	78	26	10	17	15	10	6	15	10	264
Other	5	5	11	26	14	20	16	10	11	1	20	8	147
Total	3,239	7,412	6,805	7,586	7,163	1,940	1,940	4,177	1,820	1,696	3,691	3,202	50,671

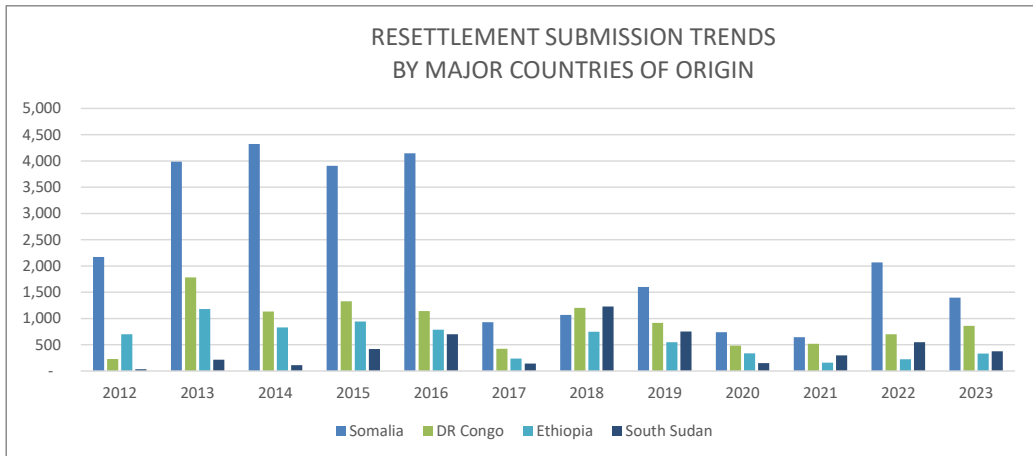

RESETTLEMENT SUBMISSION BY COUNTRY OF RESETTLEMENT

Country of Submission	2012	2013	2014	2015	2016	2017	2018	2019	2020	2021	2022	2023	Total
United States	1,019	5,304	5,239	6,764	6,105	391	1,775	1,115	90	788	2,763	2,220	33,573
Australia	50	932	53	107	310	736	1,438	885	281	16	40	93	4,941
Canada	821	254	705	69	75	158	963	958	451	443	152	175	5,224
Germany	-	-	-	-	-	-	-	217	226	142	476	325	1,386
United Kingdom	585	155	363	378	397	180	243	297	251	5	11	22	2,887
Sweden	402	342	397	81	262	353	120	662	38	8	3	5	2,673
Norway	218	218	12	11	5	6	1	11	249	240	197	258	1,426
Netherlands	114	145	16	130	-	-	-	7	138	40	40	103	733
France	-	29	-	-	1	88	46	11	47	10	9	-	241
Other	30	33	20	46	8	28	25	14	49	4	-	1	258
Total	3,239	7,412	6,805	7,586	7,163	1,940	4,611	4,177	1,820	1,696	3,691	3,202	53,342

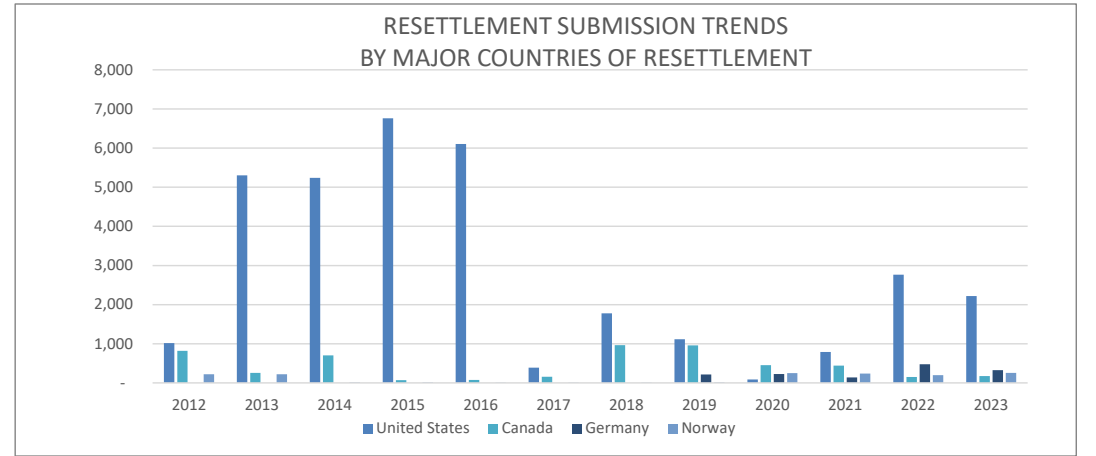

*RST submissions as at end of June 2023

RESETTLEMENT DEPARTURES BY COUNTRY OF ORIGIN

Country of Origin	2012	2013	2014	2015	2016	2017	2018	2019	2020	2021	2022	2023	Total
Somalia	1,442	2,612	3,562	3,142	5,521	2,102	398	924	220	375	636	369	21,303
Ethiopia	806	469	480	645	1,265	663	282	309	45	87	179	196	5,426
Congo DR	192	308	560	874	1,621	730	643	611	64	630	592	426	7,251
South Sudan	35	88	92	136	412	272	100	94	19	245	293	204	1,990
Sudan	102	61	82	46	123	184	9	30	5	35	53	103	833
Eritrea	25	25	57	28	121	62	21	18	4	16	11	6	394
Burundi	14	13	23	30	70	50	81	133	22	54	51	36	577
Uganda	14	2	36	69	70	50	73	63	60	64	23	21	545
Rwanda	26	26	21	28	56	24	28	13	7	9	4	2	244
Other	3	-	-	3	27	4	6	26	12	2	-	-	83
Total	2,659	3,604	4,913	5,001	9,286	4,141	1,641	2,221	458	1,517	1,842	1,363	38,646

RESETTLEMENT DEPARTURES BY COUNTRY OF RESETTLEMENT

Country of Resettlement	2012	2013	2014	2015	2016	2017	2018	2019	2020	2021	2022	2023	Total
USA	1,688	2,040	3,751	3,610	7,665	2,585	633	392	74	329	607	826	24,200
Canada	213	464	302	174	452	725	480	347	93	283	602	72	4,207
Germany	-	-	-	-	-	-	-	-	-	460	295	239	994
Australia	141	311	160	514	580	475	398	666	49	14	22	108	3,438
United Kingdom	460	260	279	308	267	248	111	163	19	2	21	37	2,175
Sweden	88	331	229	341	238	83	4	596	201	131	1	8	2,251
Norway	18	159	78	32	3	7	-	2	-	219	191	17	726
Netherlands	29	-	87	2	70	-	-	5	-	30	82	30	335
France	-	-	-	-	-	1	5	25	9	26	21	15	102
Other	22	39	27	20	11	17	10	25	13	23	-	11	218
Total	2,659	3,604	4,913	5,001	9,286	4,141	1,641	2,221	458	1,517	1,842	1,363	38,646

RESETTLEMENT DEPARTURE TRENDS BY MAJOR COUNTRIES OF ORIGIN

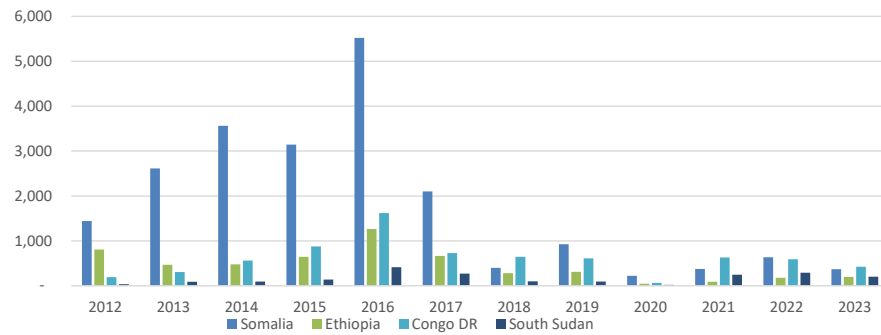

RESETTLEMENT DEPARTURE TRENDS BY MAJOR COUNTRIES OF RESETTLEMENT

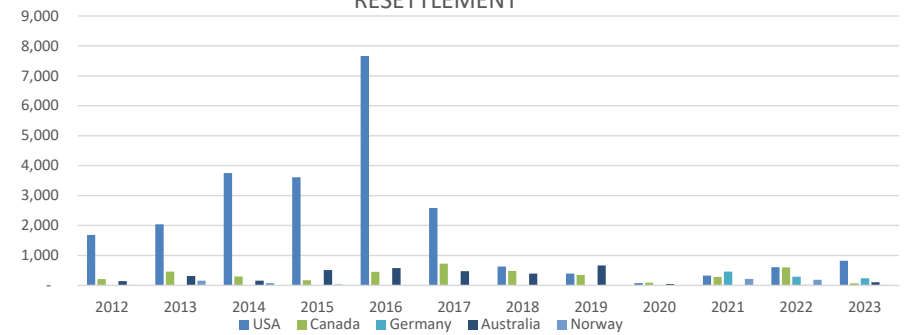

*RST departures as at end of June 2023

**VOLUNTARY REPATRIATION FROM KENYA
BY COUNTRY OF ORIGIN**

Country of Origin	Year														
	2010	2011	2012	2013	2014	2015	2016	2017	2018	2019	2020	2021	2022	2023	Total
Sudan	64	28	-	-	-	-	-	-	-	-	-	-	-	-	92
Burundi	1	-	4	-	-	-	-	-	586	156	60	1,024	1,255	68	3,154
Rwanda	2	2	1	-	-	-	-	-	-	-	-	-	-	-	5
Mozambique	5	-	-	-	-	-	-	4	-	-	-	-	-	-	9
Somalia	6	69	4	-	481	5,614	33,792	35,409	7,543	2,142	190	294	439	-	85,983
Congo, DRC	3	2	7	3	-	-	-	-	-	15	-	11	1	-	42
Ethiopia	-	-	-	-	-	-	-	-	1,963	5	79	761	-	-	2,808
Uganda	-	4	1	-	-	-	-	-	-	-	-	3	-	-	8
Other	2	6	-	-	-	-	6	-	1	19	-	-	-	-	34
Total	83	111	17	3	481	5,614	33,798	35,413	10,093	2,337	329	2,093	1,695	68	92,135

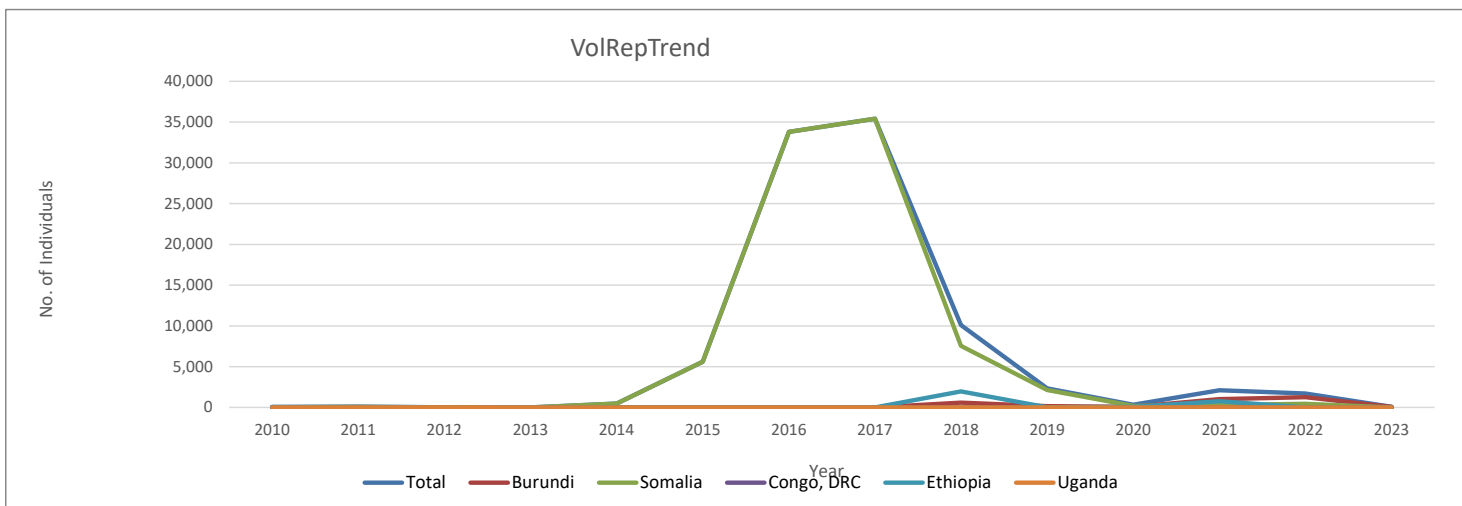

Population Statistics by Country of Origin, Sex and Age Group

Kenya Country of Origin	00 - 04 years			05 - 11 years			12 - 17 years			18 - 59 years			60+ years			Grand total					
	Female	Male	Total	Female	Male	Total	Female	Male	Total	Female	Male	Total	Female	Male	Total	Female Total	Male Total	Total	HHs	%	
Afghanistan	7	8	15	8	14	22	2	9	11	41	42	83	1	1	2	59	74	133	54	0.02%	
Angola	-	-	-	-	-	-	-	-	-	1	1	2	-	-	-	1	1	2	1	0.00%	
Burundi	2,814	2,884	5,698	2,816	2,875	5,691	1,602	1,576	3,178	6,018	10,302	16,320	185	148	333	13,435	17,785	31,220	12,167	4.77%	
Central African Republic	-	-	-	1	1	2	1	1	2	3	8	11	-	-	-	5	10	15	11	0.00%	
Chad	-	-	-	-	-	-	-	-	-	-	3	3	-	-	-	-	3	3	3	3	0.00%
Comoros	-	-	-	-	-	-	-	-	-	-	1	1	-	-	-	-	1	1	1	1	0.00%
Congo, Republic of the	8	9	17	3	9	12	9	2	11	33	60	93	1	-	1	54	80	134	81	0.02%	
Democratic Republic of the Congo	3,872	4,034	7,906	4,996	5,306	10,302	3,764	3,728	7,492	14,276	17,722	31,998	602	479	1,081	27,510	31,269	58,779	23,663	8.99%	
Egypt	-	-	-	4	-	4	1	1	2	3	14	17	-	-	-	8	15	23	14	0.00%	
Eritrea	68	85	153	128	174	302	126	136	262	1,183	1,038	2,221	34	65	99	1,539	1,498	3,037	2,101	0.46%	
Ethiopia	1,649	1,760	3,409	3,195	3,461	6,656	2,263	2,352	4,615	9,617	11,599	21,216	370	388	758	17,094	19,560	36,654	15,766	5.60%	
Guinea	-	-	-	-	-	-	-	-	-	-	2	2	-	-	-	-	2	2	2	2	0.00%
Nigeria	1	1	2	-	-	-	-	-	-	1	4	12	16	-	1	6	14	20	13	0.00%	
Pakistan	-	-	-	1	3	4	2	1	3	6	12	18	-	2	2	9	18	27	14	0.00%	
Rwanda	131	138	269	221	220	441	183	176	359	784	889	1,673	54	104	158	1,373	1,527	2,900	1,231	0.44%	
Saudi Arabia	-	-	-	-	-	-	-	-	-	1	-	-	-	-	-	2	-	2	1	0.00%	
Somalia	20,630	21,300	41,930	37,757	39,867	77,624	28,593	30,304	58,897	78,152	65,394	143,546	6,937	6,208	13,145	172,069	163,073	335,142	73,965	51.23%	
South Sudan	10,350	10,818	21,168	18,297	20,930	39,227	14,735	21,414	36,149	33,704	37,644	71,348	1,703	582	2,285	78,789	91,388	170,177	31,524	26.02%	
Sudan	367	362	729	562	697	1,259	687	1,111	1,798	2,268	4,810	7,078	46	40	86	3,930	7,020	10,950	3,574	1.67%	
Uganda	193	225	418	333	330	663	266	242	508	933	1,484	2,417	26	60	86	1,751	2,341	4,092	2,045	0.63%	
United Republic of Tanzania	9	4	13	5	14	19	4	5	9	38	56	94	-	4	4	56	83	139	71	0.02%	
Other	11	5	16	22	29	51	15	21	36	80	149	229	6	9	15	134	213	347	182	0.05%	
Yemen	6	2	8	17	18	35	10	17	27	70	180	250	9	5	14	112	222	334	220	0.05%	
Zimbabwe	2	1	3	-	3	3	-	-	-	3	4	7	-	1	1	5	9	14	5	0.00%	
Grand Total	40,118	41,636	81,754	68,366	73,951	142,317	52,265	61,096	113,361	147,218	151,426	298,644	9,974	8,097	18,071	317,941	336,206	654,147	166,654	100%	
	49%	51%		48%	52%		46%	54%		49%	51%		55%	45%		49%	51%				

Kakuma Country of Origin	00 - 04 years			05 - 11 years			12 - 17 years			18 - 59 years			60+ years			Grand total					
	Female	Male	Total	Female	Male	Total	Female	Male	Total	Female	Male	Total	Female	Male	Total	Female Total	Male Total	Total	HHs	%	
Afghanistan	-	-	-	-	-	-	-	-	-	1	4	5	-	-	-	1	4	5	5	0.00%	
Angola	-	-	-	-	-	-	-	-	-	-	1	1	-	-	-	-	1	1	-	-	0.00%
Burundi	2,682	2,731	5,413	2,554	2,629	5,183	1,442	1,403	2,845	4,849	6,280	11,129	160	116	276	11,687	13,159	24,846	7,379	8.99%	
Central African Republic	-	-	-	-	-	-	-	-	-	-	3	3	-	-	-	-	3	3	3	3	0.00%
Chad	-	-	-	-	-	-	-	-	-	-	1	1	-	-	-	-	1	1	1	1	0.00%
Comoros	-	-	-	-	-	-	-	-	-	-	1	1	-	-	-	-	1	1	1	1	0.00%
Congo, Republic of the	5	4	9	-	5	5	3	1	4	8	9	17	-	-	-	16	19	35	13	0.01%	
Democratic Republic of the Congo	2,110	2,176	4,286	2,495	2,581	5,076	1,744	1,707	3,451	4,464	5,363	9,827	174	78	252	10,987	11,905	22,892	5,802	8.29%	
Egypt	-	-	-	-	-	-	-	1	1	-	2	2	-	-	-	-	3	3	3	1	0.00%
Eritrea	3	3	6	9	5	14	7	6	13	31	33	64	1	2	3	51	49	100	62	0.04%	
Ethiopia	745	792	1,537	1,260	1,290	2,550	925	971	1,896	2,932	3,595	6,527	106	82	188	5,968	6,730	12,698	3,860	4.60%	
Guinea	-	-	-	-	-	-	-	-	-	-	1	1	-	-	-	-	1	1	1	1	0.00%
Nigeria	-	-	-	-	-	-	-	-	-	-	1	1	-	-	-	-	1	1	1	1	0.00%
Pakistan	-	-	-	3	3	3	-	-	-	1	1	2	-	-	-	1	4	5	1	0.00%	
Rwanda	114	117	231	140	148	288	125	100	225	339	349	688	18	31	49	736	745	1,481	433	0.54%	
Saudi Arabia	-	-	-	-	-	-	-	-	-	1	1	1	-	-	-	2	-	2	1	0.00%	
Somalia	2,704	2,727	5,431	3,935	4,076	8,011	3,188	3,333	6,521	9,863	9,300	19,163	483	446	929	20,173	19,882	40,055	8,688	14.50%	
South Sudan	10,224	10,674	20,898	17,524	20,042	37,566	13,797	20,445	34,242	30,793	35,005	65,798	1,505	541	2,046	73,843	86,707	160,550	27,678	58.11%	
Sudan	353	355	708	549	674	1,223	677	1,099	1,776	2,157	4,656	6,813	38	30	68	3,774	6,814	10,588	3,353	3.83%	
Uganda	176	206	382	267	284	551	216	213	429	645	911	1,556	11	25	36	1,315	1,639	2,954	1,188	1.07%	
United Republic of Tanzania	5	2	7	2	2	4	2	5	7	15	9	24	-	3	3	24	21	45	16	0.02%	
Other	-	-	-	-	-	-	-	-	-	-	1	1	-	-	-	-	1	1	1	1	0.00%
Yemen	-	-	-	-	-	-	-	-	-	-	6	6	-	-	-	-	6	6	6	6	0.00%
Zimbabwe	2	1	3	-	3	3	-	-	-	-	1	1	-	-	-	2	5	7	1	0.00%	
Grand Total	19,129	19,788	38,911	28,735	31,741	60,477	22,127	29,284	51,411	56,099	65,533	121,632	2,496	1,354	3,850	128,580	147,701	276,281	58,495	100%	
	49%	51%		48%	52%		43%	57%		46%	54%		65%	35%		47%	53%				

Population Statistics by Country of Origin, Sex and Age Group

Country of Origin	00 - 04 years			05 - 11 years			12 - 17 years			18 - 59 years			60+ years			Grand total				
	Female	Male	Total	Female	Male	Total	Female	Male	Total	Female	Male	Total	Female	Male	Total	Female Total	Male Total	Total	HHs	%
Afghanistan	-	-	-	-	-	-	-	-	-	-	-	-	-	-	-	0	0	-	-	0.00%
Angola	-	-	-	-	-	-	-	-	-	-	-	-	-	-	-	0	0	-	-	0.00%
Burundi	5	3	8	3	7	10	3	4	7	17	17	34	1	-	1	29	31	60	21	0.02%
Central African Republic	-	-	-	-	-	-	-	-	-	-	-	-	-	-	-	0	0	-	-	0.00%
Chad	-	-	-	-	-	-	-	-	-	-	-	-	-	-	-	0	0	-	-	0.00%
Comoros	-	-	-	-	-	-	-	-	-	-	-	-	-	-	-	0	0	-	-	0.00%
Congo, Republic of the	-	-	-	-	-	-	-	-	-	-	-	-	-	-	-	0	0	-	-	0.00%
Democratic Republic of the Congo	12	17	29	20	24	44	8	12	20	34	48	82	1	-	1	75	101	176	58	0.06%
Egypt	-	-	-	-	-	-	-	-	-	-	-	-	-	-	-	0	0	-	-	0.00%
Eritrea	-	-	-	-	-	-	-	-	-	-	4	4	-	-	-	0	4	4	4	0.00%
Ethiopia	425	471	896	969	1,089	2,058	704	740	1,444	1,843	1,617	3,460	170	158	328	4,111	4,075	8,186	1,766	2.92%
Guinea	-	-	-	-	-	-	-	-	-	-	-	-	-	-	-	0	0	-	-	0.00%
Nigeria	-	-	-	-	-	-	-	-	-	-	-	-	-	-	-	0	0	-	-	0.00%
Pakistan	-	-	-	-	-	-	-	-	-	-	-	-	-	-	-	0	0	-	-	0.00%
Rwanda	2	-	2	2	-	2	1	-	1	2	3	5	-	-	-	7	3	10	3	0.00%
Saudi Arabia	-	-	-	-	-	-	-	-	-	-	-	-	-	-	-	0	0	-	-	0.00%
Somalia	17,624	18,272	35,896	32,049	33,914	65,963	23,337	24,858	48,195	59,762	50,332	110,094	5,549	5,141	10,690	138,321	132,517	270,838	53,744	96.57%
South Sudan	70	79	149	109	136	245	99	128	227	203	243	446	10	-	10	491	586	1,077	271	0.38%
Sudan	3	-	3	2	3	5	4	1	5	6	12	18	-	-	-	15	16	31	12	0.01%
Uganda	4	3	7	17	13	30	6	4	10	8	11	19	-	9	9	35	40	75	19	0.03%
United Republic of Tanzania	-	-	-	-	-	-	-	-	-	-	-	-	-	-	-	0	0	-	-	0.00%
Other	-	-	-	-	2	2	1	5	6	-	1	1	-	-	-	1	8	9	2	0.00%
Yemen	-	-	-	-	-	-	-	-	-	-	-	-	-	-	-	0	0	-	-	0.00%
Zimbabwe	-	-	-	-	-	-	-	-	-	-	-	-	-	-	-	0	0	-	-	0.00%
Grand Total	18,145	18,845	36,990	33,171	35,188	68,359	24,163	25,752	49,915	61,875	52,288	114,163	5,731	5,308	11,039	143,085	137,381	280,466	55,900	100%
	49%	51%		49%	51%		48%	52%		54%	46%		52%	48%		51%	49%			

Country of Origin	00 - 04 years			05 - 11 years			12 - 17 years			18 - 59 years			60+ years			Grand total				
	Female	Male	Total	Female	Male	Total	Female	Male	Total	Female	Male	Total	Female	Male	Total	Female Total	Male Total	Total	HHs	%
Afghanistan	7	8	15	8	14	22	2	9	11	40	38	78	1	1	2	58	70	128	49	0.13%
Angola	-	-	-	-	-	-	-	-	-	1	-	1	-	-	-	1	0	1	1	0.00%
Burundi	127	150	277	259	239	498	157	169	326	1,152	4,005	5,157	24	32	56	1,719	4,595	6,314	4,767	6.48%
Central African Republic	-	-	-	1	1	2	1	1	2	3	5	8	-	-	-	5	7	12	8	0.01%
Chad	-	-	-	-	-	-	-	-	-	-	2	2	-	-	-	0	2	2	2	0.00%
Comoros	-	-	-	-	-	-	-	-	-	-	-	-	-	-	-	0	0	0	0	0.00%
Congo, Republic of the	3	5	8	3	4	7	6	1	7	25	51	76	1	-	1	38	61	99	68	0.10%
Democratic Republic of the Congo	1,750	1,841	3,591	2,481	2,701	5,182	2,012	2,009	4,021	9,778	12,311	22,089	427	401	828	16,448	19,263	35,711	17,803	36.66%
Egypt	-	-	-	4	-	4	1	-	1	3	12	15	-	-	-	8	12	20	13	0.02%
Eritrea	65	82	147	119	169	288	119	130	249	1,152	1,001	2,153	33	63	96	1,488	1,445	2,933	2,035	3.01%
Ethiopia	479	497	976	966	1,082	2,048	634	641	1,275	4,842	6,387	11,229	94	148	242	7,015	8,755	15,770	10,140	16.19%
Guinea	-	-	-	-	-	-	-	-	-	-	1	1	-	-	-	0	1	1	1	0.00%
Nigeria	1	1	2	-	-	-	1	-	1	4	11	15	-	1	1	6	13	19	12	0.02%
Pakistan	-	-	-	1	-	1	2	1	3	5	11	16	-	2	2	8	14	22	13	0.02%
Rwanda	15	21	36	79	72	151	57	76	133	443	537	980	36	73	109	630	779	1,409	795	1.45%
Saudi Arabia	-	-	-	-	-	-	-	-	-	-	-	-	-	-	-	0	0	0	0	0.00%
Somalia	302	301	603	1,773	1,877	3,650	2,068	2,113	4,181	8,527	5,782	14,289	905	621	1,526	13,575	10,674	24,249	11,533	24.90%
South Sudan	56	65	121	664	752	1,416	839	841	1,680	2,708	2,396	5,104	188	41	229	4,455	4,095	8,550	3,575	8.78%
Sudan	11	7	18	11	20	31	6	11	17	105	142	247	8	10	18	141	190	331	209	0.34%
Uganda	13	16	29	49	33	82	44	25	69	280	562	842	15	26	41	401	662	1,063	838	1.09%
United Republic of Tanzania	4	2	6	3	12	15	2	-	2	23	47	70	-	1	1	32	62	94	55	0.10%
Other	11	5	16	22	27	49	14	16	30	80	147	227	6	9	15	133	204	337	179	0.35%
Yemen	6	2	8	17	18	35	10	17	27	70	174	244	9	5	14	112	216	328	214	0.34%
Zimbabwe	-	-	-	-	-	-	-	-	-	3	3	6	-	1	1	3	4	7	4	0.01%
Grand Total	2,850	3,003	5,853	6,460	7,021	13,481	5,975	6,060	12,035	29,244	33,605	62,849	1,747	1,435	3,182	46,276	51,124	97,400	52,314	100%
	49%	51%		48%	52%		50%	50%		47%	53%		55%	45%		48%	52%			